KEARNEY STATE COLLEGE
NEBRASKA

GEN

ALLEN COUNTY PUBLIC LIBRARY
3 1833 01293 2494

GENEALOGY
978.202
K21ksc
1967

Digitized by the Internet Archive
in 2010 with funding from
E-Yearbook.com

http://www.archive.org/details/bluegold1967kear

BLUE & GOLD

1967, Volume 50

Published by the Students of

KEARNEY STATE COLLEGE

Kearney, Nebraska

Roy L. Kociemba, Editor
Marsha R. Spelts, Business Manager
John A. Cegielski, Faculty Advisor

students are born again so that each and others may search and uncover . . .

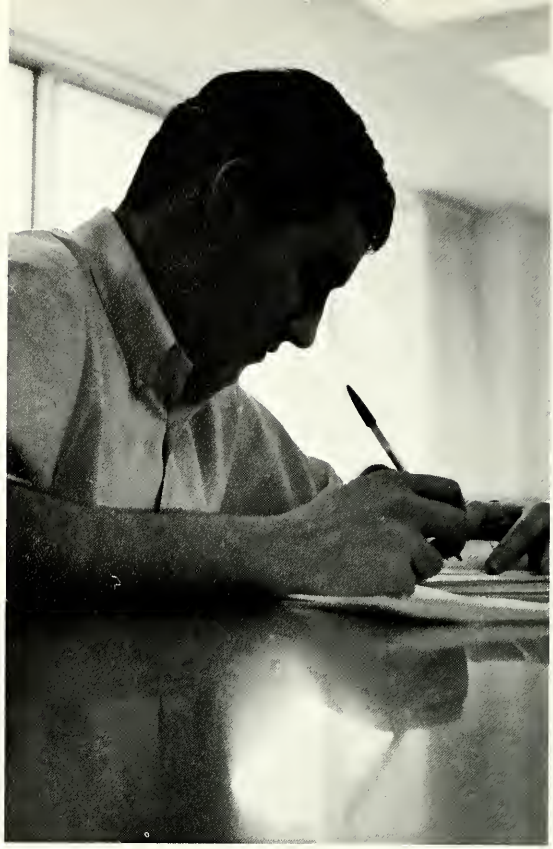

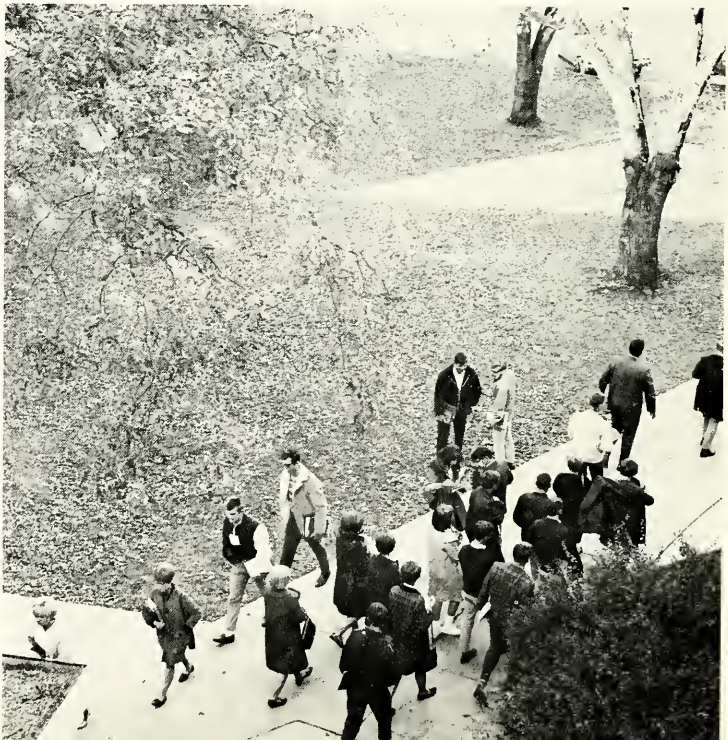

that which
is theirs
for the price
they are forced.

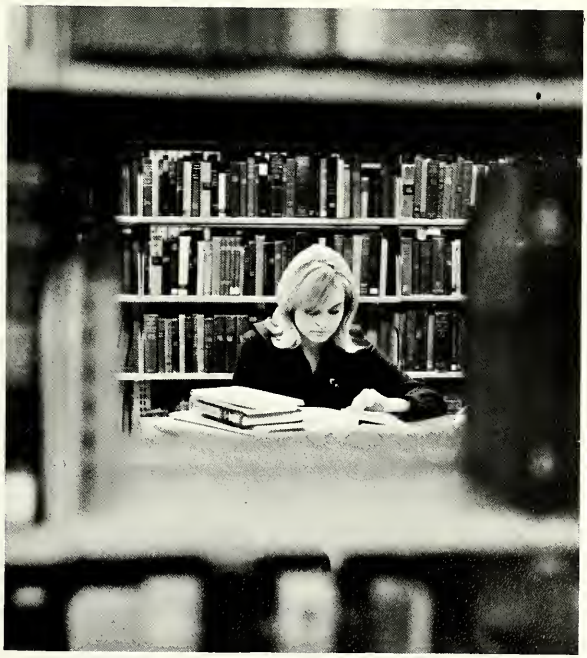

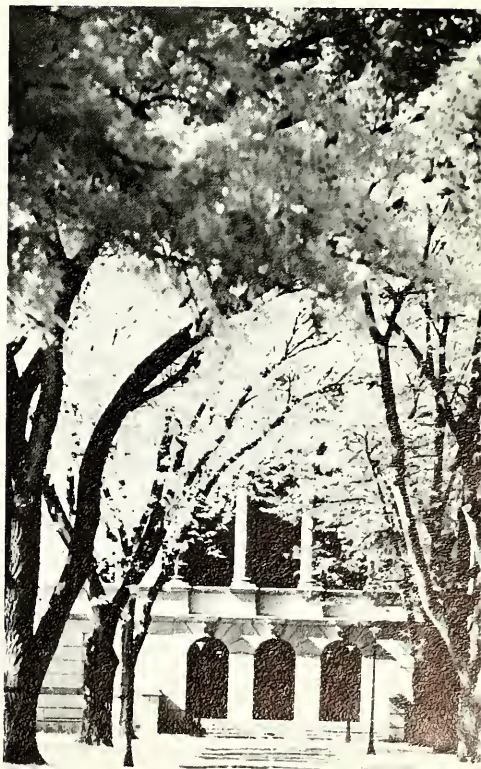

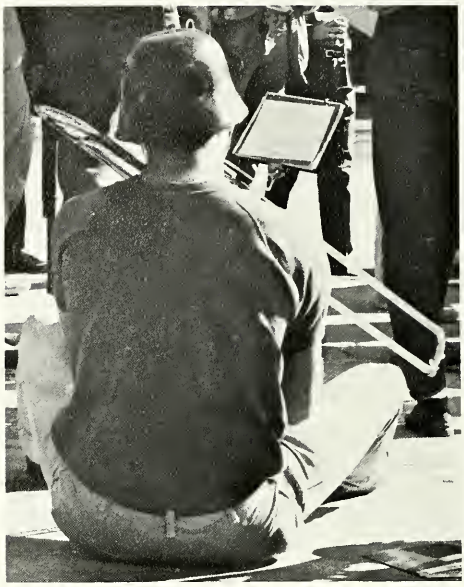

they join together for the pleasures they seek; beats which astound . . .

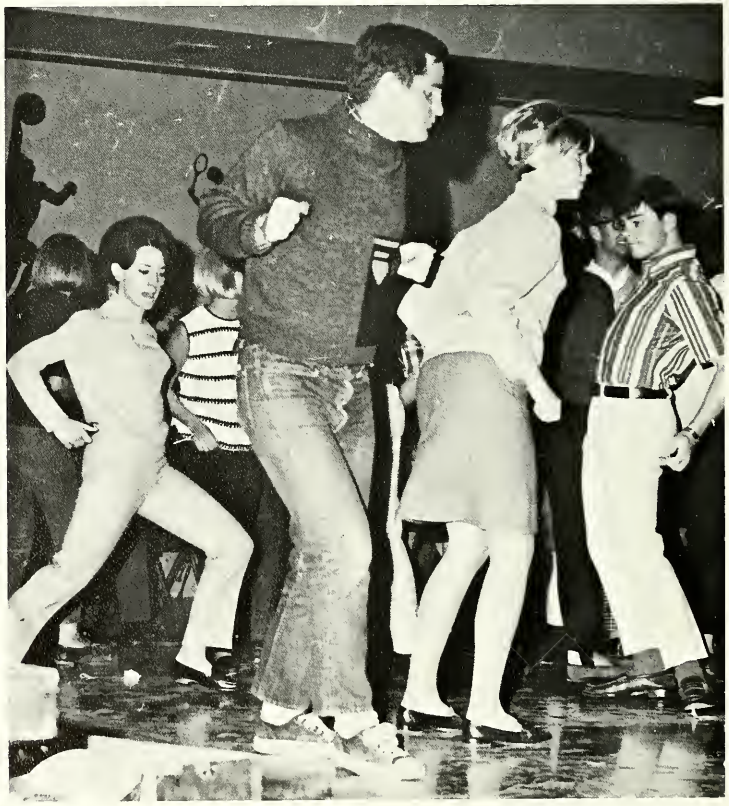

with the realization that what they find is together or alone . . .

here

and

at

war.

Table of Contents

College Life . . . . . pg. 8

Administration and Faculty . . . . . pg. 40

Sports . . . . . pg. 62

Greeks . . . . . pg. 100

Organizations . . . . . pg. 142

Students . . . . . pg. 200

Index . . . . . pg. 272

STATE
K

College Life

Registration brings grumbles and numbers

The takers and the makers

Routine trips to classes

self service: not as good, but cheaper

Slater's Chow House

Off-campus cooks:

Wine and salami

Or 'bare grits'

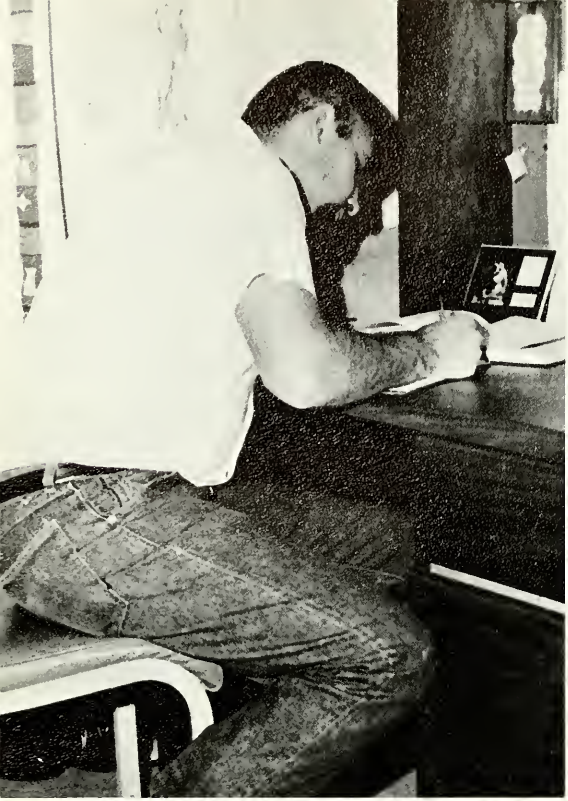

Letters from home; Hope it's money

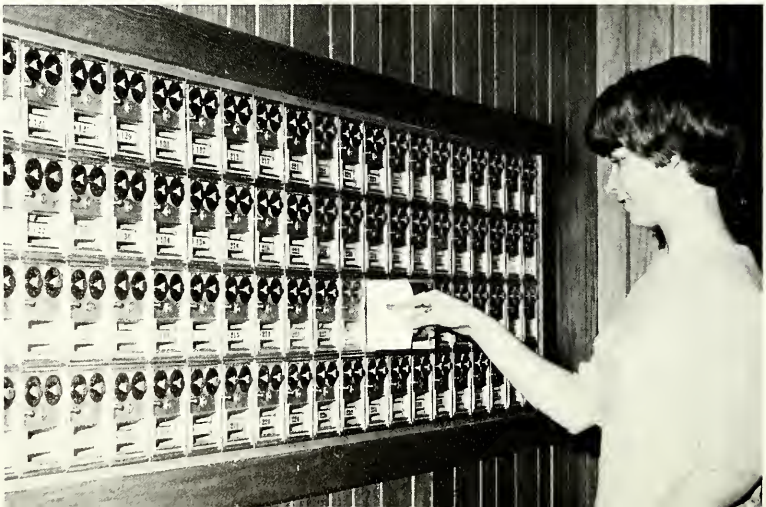

Ya gotta be kiddin'

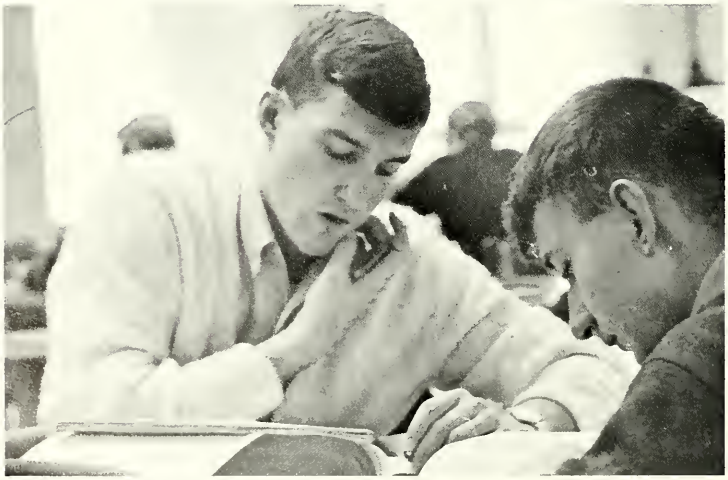

The Choraleers sang before the American Association for Teachers Education in Chicago on Feb. 17.

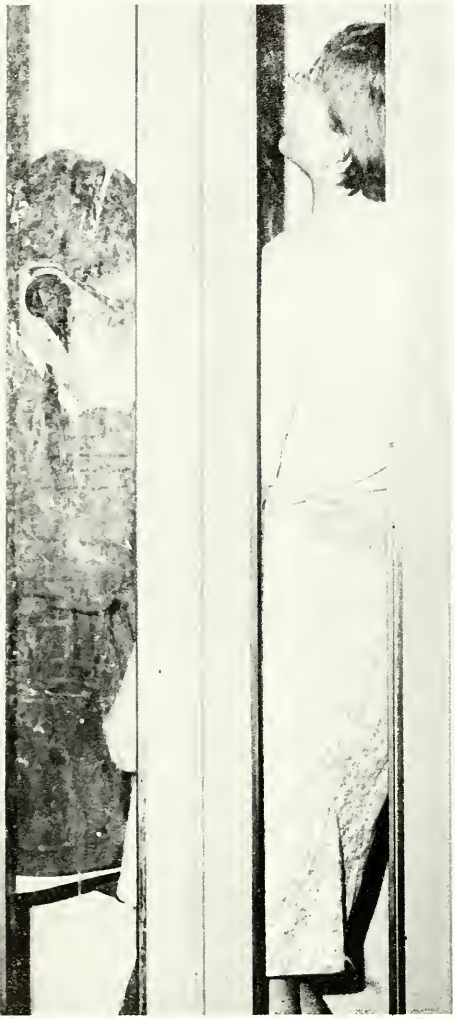

'Yea, I know,'

But the

Cause is good

It all leads to studying

There's something about this food that makes it taste better outdoors.

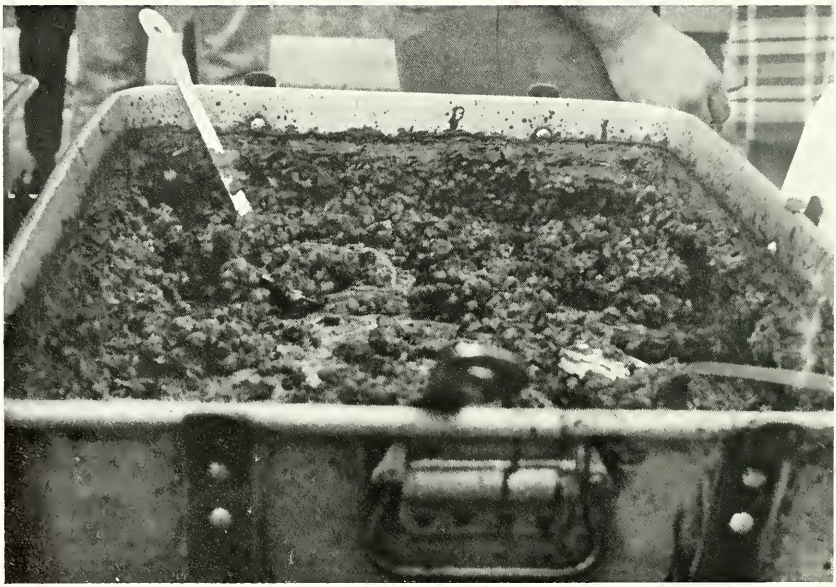

Tooters, of Hooters and Tooters, compliments of Slater's Food Service.

And the masses came. . . .

It's picnic time

New year, new faces, new site—the hot dogs looked vaguely familiar though. The all-school picnic was held the Sunday before classes began. Two trucks unloaded the food just north of the Administration Building and the majority of the 4,399 students gathered for the free feast.

Now it's up to the cleanup crew.

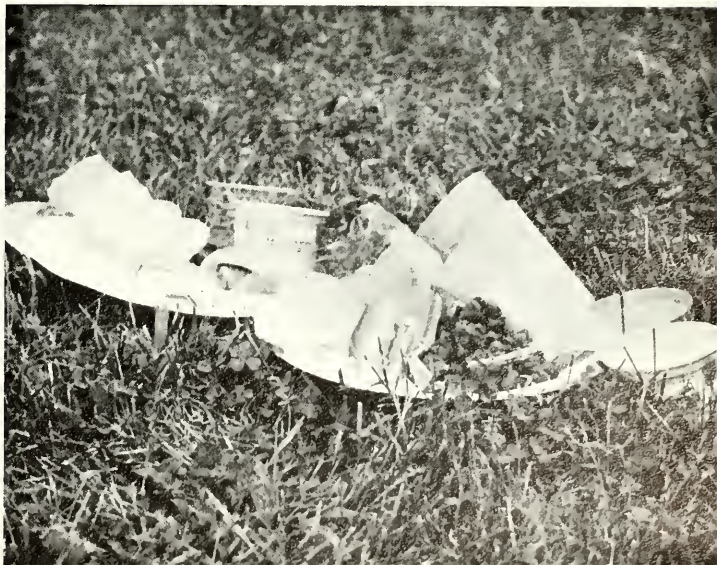

Pam Jeppsen

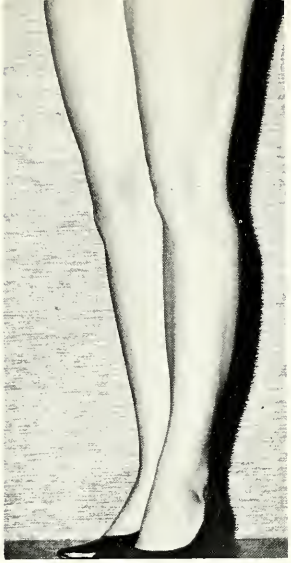

Mary Jo Hindreichs

Beatrice Matuschin
Winner

Linda Russell

Cheryl Murphy

Gloria Coady

Legs for the United Fund

Beatrice Matuschin was announced the winner of the "Miss Legs" contest in November. The contest, sponsored by SUAC, netted $75 for the Kearney United Fund. Miss Beatrice's shapely legs collected $20.03.

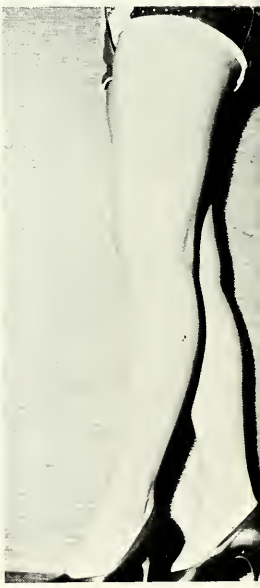

Carol Lambley

Bronco days, '66

The Bronco Days fever started with a morning pep rally. western outfits, and the ATO Victory Bell. Saturday's game with the Hastings Broncos ended with a winning fever, 36 to 6. Bronco bustin' was easy this year.

The Group? They might be the college band rejects. but they did provide swinging Bronco bustin' music.

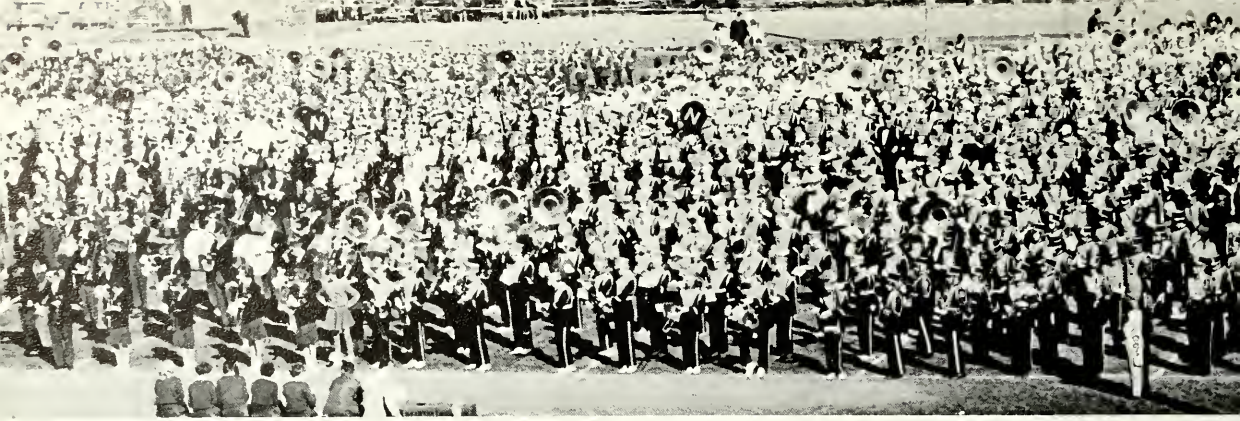

The massed bands, 43 of them, produced a good halftime show.

Bands in perspective.

Band Day, 1966

Bands from 43 Nebraska cities gathered to add to the color and excitment of Band Day. A long march through downtown Kearney started the day. The halftime show was all theirs since this year's Band Day and Homecoming were a week apart. Color, good music, crowds—Band Day, 1966.

Only 13 more blocks to go.

Chad of Chad and Jeremy.

Entertainment

Big crowds were drawn by big name entertainment. The college saw the appearences of Chad and Jeremy and Friends and the Ambassadors Jazz Band.

Ian Whitcomb rounds out the evening with Chad and Jeremy and Friends.

A whole lot of soul.

Young and Old enjoy Homecoming

The College marching band demonstrates its new style.

You're never too old to enjoy a parade.

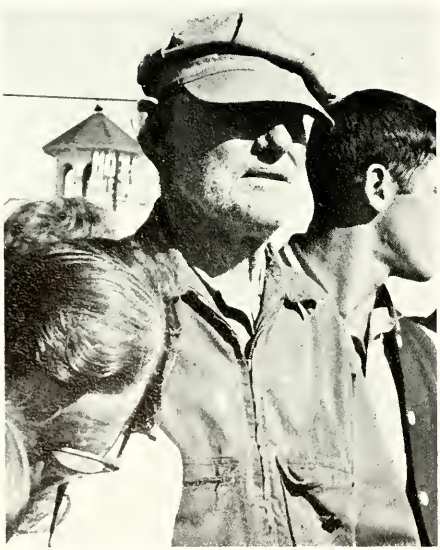

The 1966 Homecoming Queen candidates were: **First row:** Betty Jo Armagost, Marty McCarty, Cheryl Lauer, Marsha Spelts and Sandy Holen. **Second row:** Donna Jamison, Sue Divan, Sue Loontjer, Carol Lambley and Christine Poffenberger. **Third row:** Kathy Hesse, Janette Kruse, LaVonne Lichti, Sue Zikmund and Judy Malone.

Parades can be painful for some.

A kiss from the president.

Queen Carol and admirers

The Chi Os and their Captain Hook float could not help the Antelopes hood the Wayne State Wildcats as Kearney lost 10 to 6.

If you can't see, you just sit in the shade and let the parade go by.

K-Show strikes again

The foiled villain.

Sally Dean, Omaha freshman, at the end of her modern dance.

The work of an actor is never done, especially when the actor is also a lighting technician.

Union fun

Mike Workman and Marty Knobel won the swing stick contest sponsored by the Antelope. Mike and Marty wound the ball on the string around the stick in 13 seconds flat. Milt Rogers won the pie eating contest sponsored by SUAC. A bit messy but fun anyhow. Bicarbonate anyone?

Barbara Nazzaro figures that if she hand feeds Mike Johnson they can finish first.

Sue Trambley and partner try their skill at hip swinging.

Larry Dutton, Bayard freshman, savors his last bite like a good loser should.

This is how it's done.

Art Ball celebrities

The Holiday Inn may never recover.

Dotty Levy, Bob Reading, John Fowler, and Gerald Christensen model their prize winning costumes.

The first Beaux Art Masquerade Ball, sponsored by the professional and honorary fraternities of the Fine Arts department, was held in February at the Holiday Inn. Dotty Levy and Bob Reading won first and second prizes, respectively, for the most beautiful costume. John Fowler, as Snoopy and Gerald Christensen, won first and second place in the humorous division.

Royalty, no less.

4th Midwest Conference on World Affairs

Dr. James E. Todd once again headed the annual Midwest Conference on World Affairs at Kearney State for the fourth consecutive year.

This year's Conference was represented by 49 embassies, governmental officers and other speakers from over 40 countries. Among these were six from Africa, five from North and South America, eleven from Asia, twelve from Europe and five from the Middle East.

Representatives came from the United States State Department, Liberia, Canada, Tunisia, Italy, Pakistan, Viet Nam, The Netherlands, India and Tanzania.

Keynote speakers for the main sessions were His Excellency Vasco Leitaode Cunha, ambassador of Brazil, Thedore C. Achilles, former ambassador to Peru, Dr. Frank Underhill, former professor of history at the University of Toronto and United States Senator Gale McGee of Wyoming. (Pictures are from the 1966 conference).

World Affairs brings interest

Small seminars enabling more students to engage in dialogue with delegates were held during the third annual Conference on World Affairs.

James R. Mitchell, Council General of Canada.

William A. R. Walker, Jamaican delegate, talks with Cheryl Lauer and Bill Jensen at the Student Council Tea.

Joast O. Rothy, from Indonesia, talks and students listen.

Even dignitaries such as Raja Ram, India representive, take time out for a luncheon.

1966 Homecoming Queen

Carol Lambley

Miss Kearney State

Diane Stricker

American Royal Beauty

Karen Goble

Administration and Faculty

Seated: James Knapp, Kearney; Dr. F. J. Brown, Genoa; Dr. Gordon Shupe, Wayne Bernard Spencer, Nebraska City; James Lane, Ogallala. **Standing:** Dr. Freeman Decker, coordinator of state college; Henry Freed, Chadron; E. Albin Larson, secretary to the board.

Governing Board

State Colleges of Nebraska

The Honorable Norbert T. Tiemann

Governor, State of Nebraska

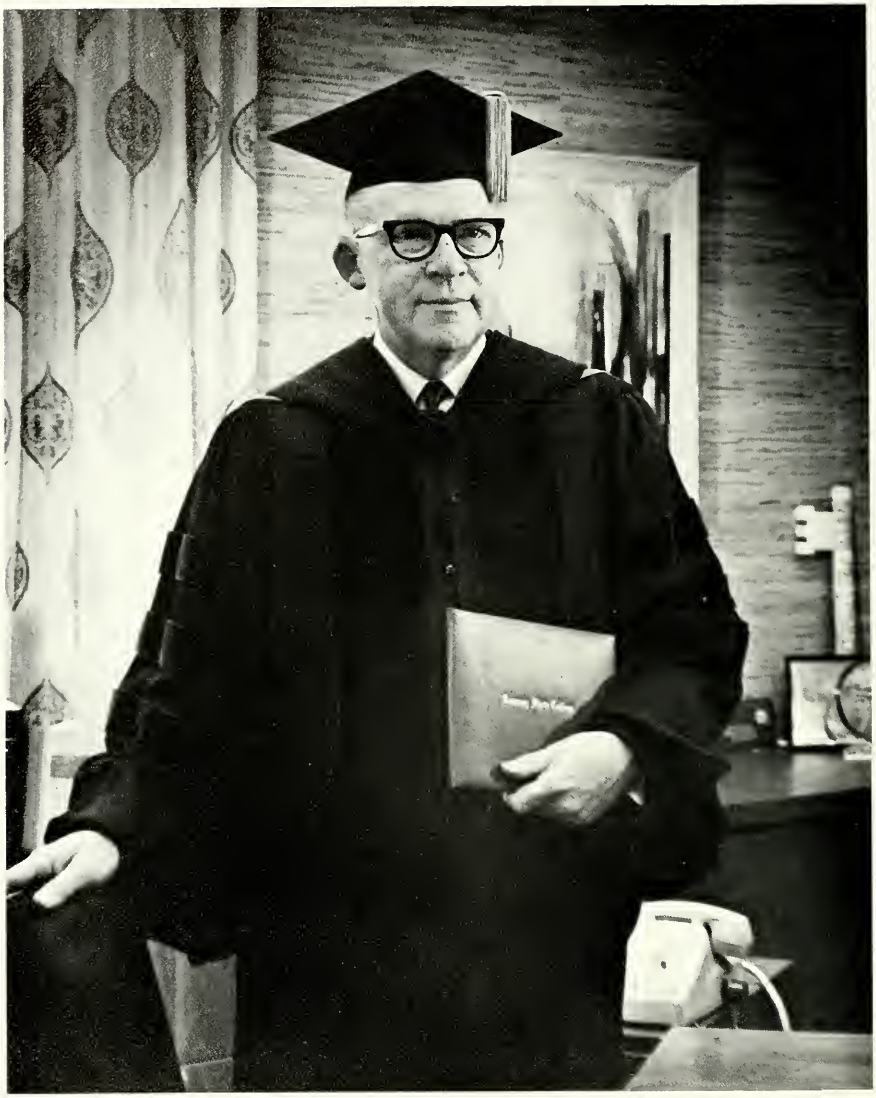

Milton J. Hassel, B.S., M.A., Ph.D.

President, Kearney State College

Dr. James E. Todd
Administrative Assistant

Donald K. Briggs
Director of Publicity

Marvin R. Stovall
Director of Business Affairs

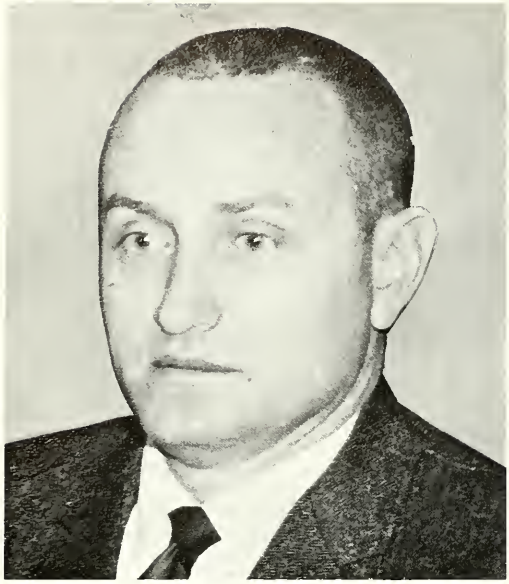

Dr. Curtis B. Siemers
Associate Dean of Students

Mrs. Ruth Sisler
Associate Dean of Students

Bernhard F. Stutheit
Dean of Student Personnel Services

Dr. Paul Gaer
Dean of Instruction

Dr. Myron L. Holm
Director of Graduate Studies

Del Danker
Director of Placement Bureau

J. H. Horner
Registrar and Director
of Admissions

Earl Rademacher
Ass't Registrar and
Director of Data Processing

Doyle Howitt
Director of Housing

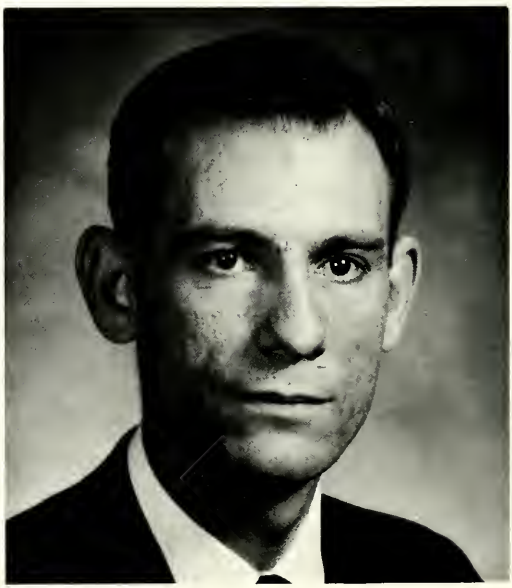

Dale Ingram
Business Office
Manager

R. J. Ehly
Business Office
Assistant

Bert A. Thompson
Director of Libraries

Donald E. Tewell
Director of Special Services

Ward B. Schrack, Jr.
Student Union Director

R. Burr Standley
Superintendent of
Buildings and Grounds

Billy E. Redden
Kearney State Foundation

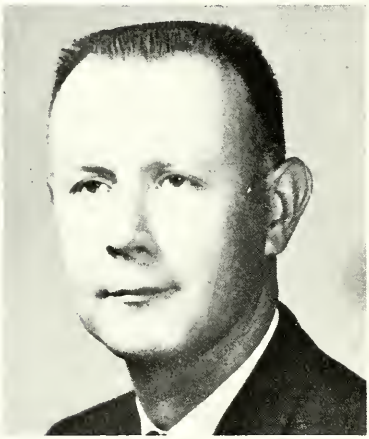

Alberta Martin

Jerry Stromer
Counselor

Dr. William Walker
College Doctor

Frances Scott
College Nurse

Viola Green
Student Health

Carolyne Sammons
Ass't to Registrar

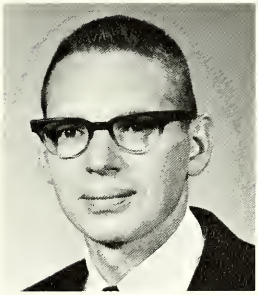

Dean Waddel
Libr. Reference Ass't.

Doris Timperley
Reference Librarian

Georgean Kamrath
Library Circulation

Ruth Schini
Order Librarian

Martha Jensen
Library Assistant

Bev Deist
Library Assistant

Division of Language and Literature

Harry H. Hoffman
Division Chairman

Dwight Adams
English

Dave Anderson
English

Roy Blazer
English

Duer Brady
English

Joseph Carroll
English

John Cegielski
Journalism

Richard Cloyed
English

Harold Colony
English

Meriam Drake
English

Don Duryea
English

Helen Easterbrook
English

Martha Ferguson
English

J. Paul Fritton
English

Edna Furness
English

Thomas Godfrey
English

Earnest Grundy
English

Harland Hoffman
English

Zellamae Hoffman
English

Helen Istas
German & Spanish

John Jenson
Journalism

Dorothy Klein
English

Tracey Miller
English

Eugene Mullen
Library Science

Jean Petitt
English

Hazel Pierce
English

Marlene Plambeck
English

Vernon Plambeck
English

Phyllis Roberts
French

Aristides Sosa
Languages

Donovan Welch
English

Hargis Westerfield
English

Walter Wictor
English

Gene Wilkinson
Languages

Division of Education and Psychology

Robert DuFresne
Division Chairman

Adelaida Bellin
Education

George Blocker
Education

Rolland Bowers
Education

Harold Davis
Elementary Education

Leona Failor
Education and Psychology

Karl Huges
Education

Halvin Johnson
Education & Psychology

Marvin Knittel
Education & Psychology

Wayne Marshall
Elementary Education

Dale Mills
Education

George Morris
Audio-Visual Aids

William Nelson
Education & Student Teaching

Louis Ninegar
Education

Maurice Sergeant
Education

F. M. Shada
Education &
Student Teaching

Marvin Spracklen
Education & Psychology

Donald Stumpff
Psychology

Wilma Stutheit
Elementary Education

Paul Wilmont
Education &
Student Teaching

Division of Fine Arts

Harold L. Ahrendts
Division Chairman

Arthur Bates
Music-Piano

Ronald Butler
Speech

Ronald Crocker
Music

Carl Easterbrook
Music-Vocal

Maurine Eckloff
Speech

Gerald Feese
Music-Orchestra

Elmer Holzrichter
Art

Fred Koontz
Speech

Robert Kunkel
Debate

Robert Larson
Speech & Radio

Keith Lowry
Art

William Lynn
Music-Vocal

Mary Jo Morrow
Speech Pathology

Harold Oaks
Speech & Theatre

Emmett O'Leary
Speech

Myron Osterberg
Music-Vocal

Larry Peterson
Art

James Phillips
Art

Kenneth Rumery
Music

Raymond Schultze
Art

Arnold Sivils
Music

Larry Theye
Speech

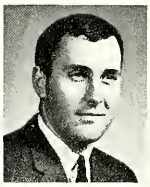
Donald Thompson
Speech

Gaylord Thomas
Head, Music Department

Jack Karraker
Head, Art Department

Division of Physical Education

Eugene Beck
Division Chairman

Joan Bailey
Phys. Ed.

Betty Bethel
Phys. Ed.

Leland Copeland
Intramurals

Richard Eberhardy
Swimming Coach

Charles Foster
Athletic Director, Track Coach

Fred Gerhardt
Baseball Coach

Kathleen Hansen
Phys. Ed.

Robert D. Hauver
Wrestling Coach

Leslie Livingston
Tennis & Golf Coach

J. Annette Reed
Phys. Ed.

Merwin Roeder
Phys. Ed.

Wayne Samuelson
Basketball Coach

Joe D. Willis
Ass't. Football &
Wrestling Coach

Allen Zikmund
Ass't. Athletic Director &
Football Coach

Division of Science and Mathematics

Donald E. Fox
Division Chairman

Richard Barlow
Math

Elmer Beckman
Physics

Laddie J. Bicak
Biology

Peter Blickensderfer
Chemistry

John C. Bliese
Biology

Lydia Butler
Math

Harvey Cole
Biology

Robert Colling
Math

Dale Fitzke
Math

John Farney
Biology

Keith Fredericks
Physical Science

David Heim
Math

Richard Ikenherry
Biology

Ole Kolstad
Head, Biology Department

John Kuecker
Chemistry

L. M. Larson
Head, Math Department

Douglas Lund
Biology

Stanley Longfellow
Biology

Theadore Nelson
Math

Isa Ruth Plank
Chemistry

Bruce Stewart
Math

Ivan Stones
Math

Jack Swanson
Chemistry

James Swanson
Chemistry

Clayton True
Biology

Marvin Williams
Biology

Glen Underhill
Physics

Division of Social Science

Philip Holmgren
Division Chairman

A. Steele Becker
Geography

Harold Blostein
Political Science

Martin Carlson
Social Science

Raymond Davis
Political Science

Mary Ewing
Economics

Keith Heaton
Political Science

Raymond Johnson
Sociology

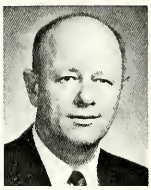
Otto Lohrenz
History

Sharon Martens
Political Science

Dale Nugent
Social Science

Ann O'Quinn
History

Donald Schmidt
Political Science

N. Donald Searcy
Geography

Max Slagle
Geography

James Smith
History

David Stevenson
History

Marvin Stone
Geography

Robert Talbott
History

O. T. Ventress
History

Wilfred Wortman
Economics

Division of Vocational Arts

Floyed Krubeck
Division Chairman

Merle Brady
Home Economics

Eugene Buck
Industrial Arts

Kenneth Carlson
Industrial Arts

Maynard Envick
Industrial Arts

Kenneth Errett
Business

Ella Higgins
Home Economics

David Garwood
Business

Edith Gunlicks
Business

Maurine Hofferber
Home Economics

Edward Jewett
Business

Ronald Landstrom
Business

Wilma A. Larsen
Home Economics

Ora F. Lindau
Industrial Arts

Dorothy McArthur
Business

Warren Messman
Industrial Arts

Edward G. Monson
Industrial Arts

Margret Morton
Business

Clara Ockinga
Business

Roland Rahte
Business

Hellen Redden
Home Economics

Raymond Schmitz
Business

Frances Smith
Home Economics

William Waddle
Business

Roland B. Welch
Business

Luella A. Williams
Home Economics

Robert Young
Business

Graduate Assistants

Dan K. Anderson
Math

Shirley K. Anderson
Math

James R. Armagost
I. A.

Leroy E. Boilesen
I. A.

Roger A. Dawdy
Ed. & Psych.

Gayleen L. Flood
Speech

Fred George
Ed. & Psych.

Robert F. Guthmann
Phys. Ed.

Jeanne K. Morris
Art

Larry L. Pfeil
Business

Charles H. Potter
English

D. Bruce Rockey
I. A.

Gladys V. Schultz
Ed. & Psych.

Gary E. Zaruba
Art

Student Council

Front row: Pam Burks, vice-president; Judy Tollefsen, council programs committee. **Middle row:** Nancy Feaster, co-chairman council affairs committee; Cheryl Mintken, secretary. **Back row:** Dan Costello, president; Patti Wiggins, co-chaiman council affairs committee.

Front row: Sue Lontjer, Liz Christen. Sandy Soukup, Mary Olsen, Phyllis Brown and Carol Frederick. **Back row:** Jim Hanson, Sherry Benjamin, Chuck McBride, Rod King and Judy Estes.

Sports

Loper gridmen finish strong; Capture NAIA rushing title

Kearney State gridders used a punishing ground attack in 1966 to gain national honors and an impressive 8-2 record. Loper backs ran for a net yard total of 3,701 yards, and average of 370.1 yards per game. The 370.1 average gave KSC the National Association of Intercollegiate Athletics rushing championship in 1966. The Antelopes also broke school records in 1966, gaining 4,376 yards for the season, and rushing for 599 yards in a single game against Chadron Oct. 22. The season hiked Coach Allen Zikmund's coaching record to 89-20-1.

Several Lopers were given individual honors following the season. Randy Rasmussen, Gary Worrell, Don Wilson, Rich Osentowski, Lannie Shelmadine, Lee Jacobsen, Don Wells, Ken Carmann, Bill Maggiacomo, and Neil Kaup were named to the Nebraska College Conference all-star team. Shelmadine was KSC's leading ground-gainer with 686 yards in 131 carries. Jacobsen was the Antelope scoring king for the third straight year with 81 points. Bill Maggiacomo, Randy Rasmussen, and Myron "Mike" Inselman were elected honorary team captains by fellow squadmen following the final game.

OUCH!! . . . Such could be the comment of Loper halfback Lannie Shelmadine (4) after being jarred by a Wayne defender.

Coach Zikmund in ecstasy as his Antelopes score a come-from-behind touchdown against Northern State.

KSC shells 'Jackets, Washburn

Linebacker Don Wells (35) leads the initial charge that puts the clamps on a Ft. Hays back.

KSC opened its season in fine style September 10, with a smashing 43-14 victory over Eastern Montana State at Billings. The Lopers posted one of their best-ever opening game performances, gaining 479 offensive yards. Fullback Lee Jacobsen led the KSC scoring parade with 13 points, and halfback Keith Staehr scored two touchdowns. The Yellowjackets were stymied by a "rock-ribbed" defensive charge led by Ken Carmann and Bill Maggiacoma.

The Lopers ran their season record to 2-0 on September 17, defeating Washburn University at Topeka, Kans., 21-6. KSC's dazzling defense nursed a narrow 7-6 lead until the Loper offense jelled in the final period. Washburn slammed into KSC territory three different times during the early stages of the fourth period but managed to get only one touchdown.

Halfback Lannie Shelmadine scored on a six-yard run with 5:43 left in the game to get the Antelopes out of danger. The Lopers scored again during the final minute to gain their final victory margin.

Quarterback Rich Ostentowski is treated for an injury.

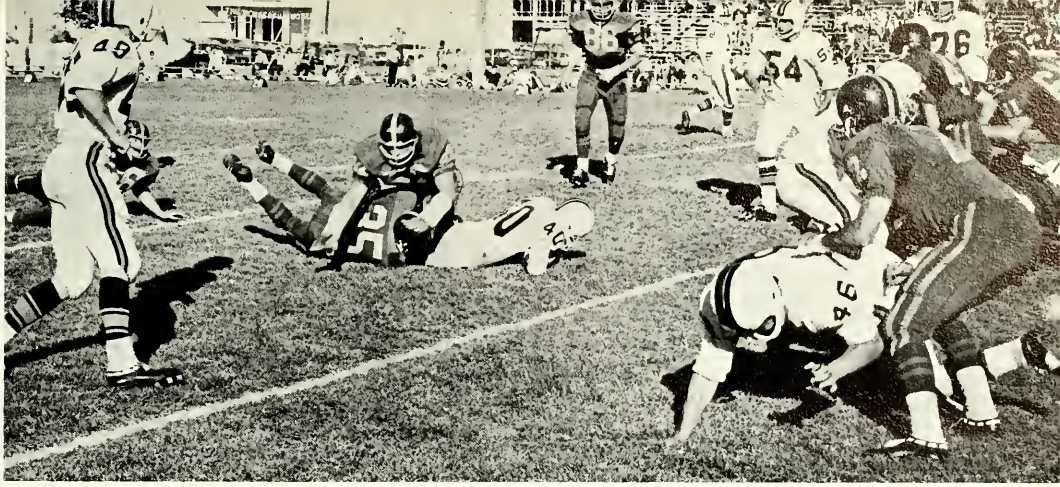

KSC defense stops a Wayne ball-carrier.

Lopers lose to Ft. Hays, Wayne

Kearney's first home game ended in disappointment on September 24. The Lopers were blanked by Fort Hays 20-0, marking the first time in five years that a KSC team had been shut out. The Tiger's stand-out was fullback Rich Dreiling, who crashed through Loper defenders for 136 rushing yards. The Antelopes failed to capitalize on six scoring chances throughout the contest.

KSC opened Nebraska College Conference action at home against Peru State, October 1. The Antelopes treated a partisan Band Day throng to a 54-0 shut-out of the Bobcats, avenging a 1965 loss. KSC scored in every quarter and gained 558 offensive yards. Lee Jacobsen led the Kearney scoring with 18 points. Ken Carmann, Don Wells, and Dave Aspegren accounted for 26 KSC tackles. Bill Nelson, John Meyer, and Ron Laux made key pass interceptions.

Kearney suffered a second loss at home against Wayne, 10-6. A disappointed October 8 Homecoming crowd saw the Wildcats take a 10-0 halftime lead, then hold off KSC last half drives to win. The loss proved costly as Wayne won the remainder of their conference games to clinch the NCC title.

Kearney's only bright moment came in the third period, when John Meyer returned a punt 46 yards for the Loper's only touchdown. The Antelopes threatened again late in the game, a Neil Kaup pass missing the fingertips of a receiver at the Wayne five-yard line. The loss gave the Lopers a 3-2 record for the first half of the season .

KSC's hard-running backfield is set for action as quarterback Rich Osentowski (14) prepares to hand the ball off.

The Antelopes travelled to Mitchell, S.D., October 15, and gained a 35-14 win over the Dakota Wesleyan Tigers. The Lopers found a new offensive punch in the fine play of backfield standout Keith Staehr, Lannie Shelmadine, and Rich Osentowski. Linebacker Steve Liakos returned to action after a three-week injury lay-off and anchored the KSC defense.

The Lopers continued their bruising ground game, crunching the Chadron Eagles 61-6 at Chadron, October 22. KSC rambled to a 42-0 first-half lead in gaining their fifth win of the season. The Lopers gained 599 yards rushing for a school record. Steve Liakos was again the defensive star for Kearney. He was helped out by Ken Carmann and Bill Maggiacomo. Defensive end Bill Nelson suffered a knee injury in the contest and was lost for the season.

The Antelopes capped a most successful Bronco Days celebration on October 28, with a 36-6 victory at Hastings. Sophomore quarterback Rich Osentowski triggered KSC's attack with 155 rushing yards and two touchdowns. KSC defenders were tough all the way. Ronnie Laux contributed one of his finest career performances, gaining 10 tackles. Laux was aided by other star defenders such as Ken Carmann, Bill Maggiacomo, and Steve Liakos. The win gave KSC a nine-game win string over Hastings and boosted the season record to 6-2.

Fullback Lee Jacobsen catches a pass against Ft. Hays.

Jim Coffey (81) and Bud Hackbarth (65) nail Wayne's Steve Gunther.

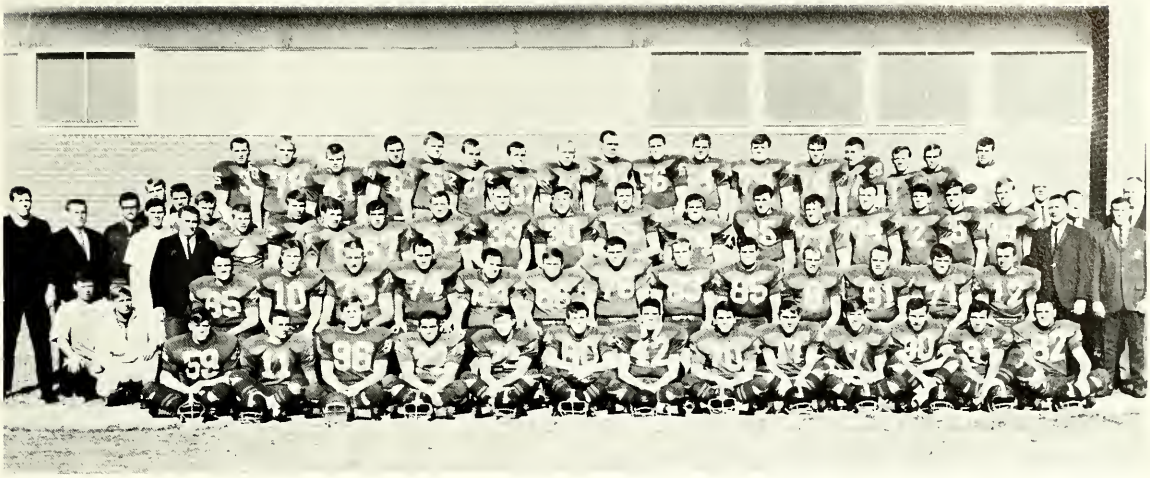

Front Row: Tom Kaminski, Fred Boelter, Dan Hansen, Joe Mohanna. Jack Kelly, Jim Hansen, Bob Buller, Grant Sparks, Scott Davis, Craig Lathrop, Gene Staehr, Dave Mabon, Dennis Brewer. **Second Row:** Manager-trainers Gary Brown, Jack Young; Bud Hackbarth, John Meyer, Ken Carmann, Rich Dostal, Jim Buck, Bill Maggiacomo, Randy Rasmussen, Mike Inselman, John Torczon, Bill Shonka, Jim Coffey, Rod Melroy, Neil Kaup. **Third Row:** Richard Butolph, assistant coach; Bob Clay, assistant coach; manager-trainers, Roger McMillan, Jim Zikmund, Steve Pitkin, Jim Huffman, Duane Kuhnel; Jim Kulhanek, Lannie Shelmadine, Keith Staehr, Joe Patterson, Steve Liakos, Dale Naprstek, Lee Jacobsen, Dave Aspegren, Don Wilson, Foster Pokorney, Dave Dostal, Gary Thompson, Ron Laux, Jerry Gdowski, Dan Schepers; Head Coach Allen Zikmund; Assistants R. D. Hauver, Fred Gerhardt, Jerry Dunlap, Joe Willis. **Back Row:** Don Wells, Dick Lungrin, Larry Studt, Robert Rasmussen, Bob Vokoun, Duane Donaldson, LaVerne Troudt, Lonnie Olson, Ron Hadwiger, Doug Lacey, Bob Wetjen, Rich Osentowski, Wayne Klein, Jim Crumley, John Eckhout, Bill Nelson.

KSC downs Dakota foes

Defensive halfback Bill Nelson heads for a touchdown after intercepting a stray Peru pass.

Kearney returned home November 5, and gained a 52-0 verdict over Minot, N.D. Rushing was again a Loper asset, with another outstanding total of 559 yards. Lannie Shelmadine and Dave Aspegren scored two touchdowns each to spearhead the rout. Sophomore defender Don Wells led KSC defenders with 14 tackles.

The Lopers finished their season at home on November 12 with a 34-13 win over highly-regarded Northern State, S.D. The Lopers trailed the prevously-unbeaten Wolves 7-13 going into the fourth quarter, but KSC fought back with four touchdowns in the final stanza. A 348-yard rushing assault against Northern was good enough to insure KSC the NAIA rushing crown.

The Season in review

KSC-Washburn
Statistical Survey

	KSC	W
First Downs	16	18
Net Yards Rushing	212	192
Passes Attempted	18	15
Passes Completed	8	7
Yards Passing	74	75
Total Offense	286	267
Yards Penalized	45	22

Score by quarters:

Kearney State	0	7	0	14—21
Washburn	0	0	0	6— 6

KSC-Fort Hays
Statistical Survey

	KSC	FH
First Downs	17	15
Net Yards Rushing	147	269
Passes Attempted	27	5
Passes Completed	10	2
Yards Passing	103	22
Total Offense	250	291
Yards Penalized	10	41

Score by quarters:

Kearney State	0	0	0	0— 0
Fort Hays	0	13	0	7—20

KSC-Peru State
Statistical Survey

	KSC	PS
First Downs	29	7
Net Yards Rushing	494	54
Passes Attempted	9	24
Passes Completed	4	8
Yards Passing	64	53
Total Offense	558	107
Yards Penalized	65	45

Score by quarters

Kearney State	7	14	13	20—54
Peru State	0	0	0	0— 0

KSC-Wayne State
Statistical Survey

	KSC	W
First Downs	9	17
Net Yards Rushing	129	263
Passes Attempted	14	25
Passes Completed	4	10
Yards Passing	20	90
Total Offense	149	353
Yards Penalized	35	85

Score by quarters:

Kearney State	0	0	6	0— 6
Wayne State	0	10	0	0—10

KSC-Eastern Montana
Statistical Survey

	KSC	EM
First Downs	30	10
Net Yards Rushing	326	57
Passes Attempted	17	24
Passes Completed	10	10
Yards Passing	153	130
Total Offense	479	187
Yards Penalized	25	45

Score by quarters:

Kearney State	0	13	10	20—43
Eastern Montana	0	7	7	0—14

SEASON RECORD

KSC		Opp.
43	Eastern Montana	14
21	Washburn	6
0	Fort Hays	20
54	Peru State*	0
6	Wayne State*	10
35	Dakota Wesleyan	14
61	Chadron State*	6
36	Hastings*	6
52	Minot	0
34	Northern State	13

*NCC Games

KSC-Dakota Wesleyan
Statistical Survey

	KSC	DW
First Downs	25	12
Net Yards Rushing	437	100
Passes Attempted	13	26
Passes Completed	5	14
Yards Passing	58	132
Total Offense	495	232
Yards Penalized	65	15

Score by quarters:

Kearney State	7	14	7	7—35
Dakota Wesleyan	7	0	0	7—14

KSC-Northern State
Statistical Survey

	KSC	NS
First Downs	27	11
Net Yards Rushing	348	64
Passes Attempted	7	18
Passes Completed	3	7
Yards Passing	35	114
Total Offense	383	178
Yards Penalized	15	45

Score by quarters:

Kearney State	7	0	0	27—34
Northern State	7	0	6	0—13

KSC-Minot
Statistical Survey

	KSC	M
First Downs	23	13
Net Yards Rushing	559	150
Passes Attempted	11	14
Passes Completed	2	4
Yards Passing	13	27
Total Offense	572	177
Yards Penalized	100	25

Score by quarters:

Kearney State	7	24	14	7—52
Minot	0	0	0	0— 0

KSC-Hastings
Statistical Survey

	KSC	H
First Downs	23	8
Net Yards Rushing	452	57
Passes Attempted	7	23
Passes Completed	3	8
Yards Passing	21	39
Total Offense	473	96
Yards Penalized	55	36

Score by quarters:

Kearney State	9	6	7	14—36
Hastings	0	0	6	0— 6

KSC-Chadron State
Statistical Survey

	KSC	C
First Downs	29	7
Net Yards Rushing	599	50
Passes Attempted	8	11
Passes Completed	4	5
Yards Passing	135	86
Total Offense	734	136
Yards Penalized	140	28

Score by quarters:

Kearney State	14	28	12	7—61
Chadron State	0	0	6	0— 6

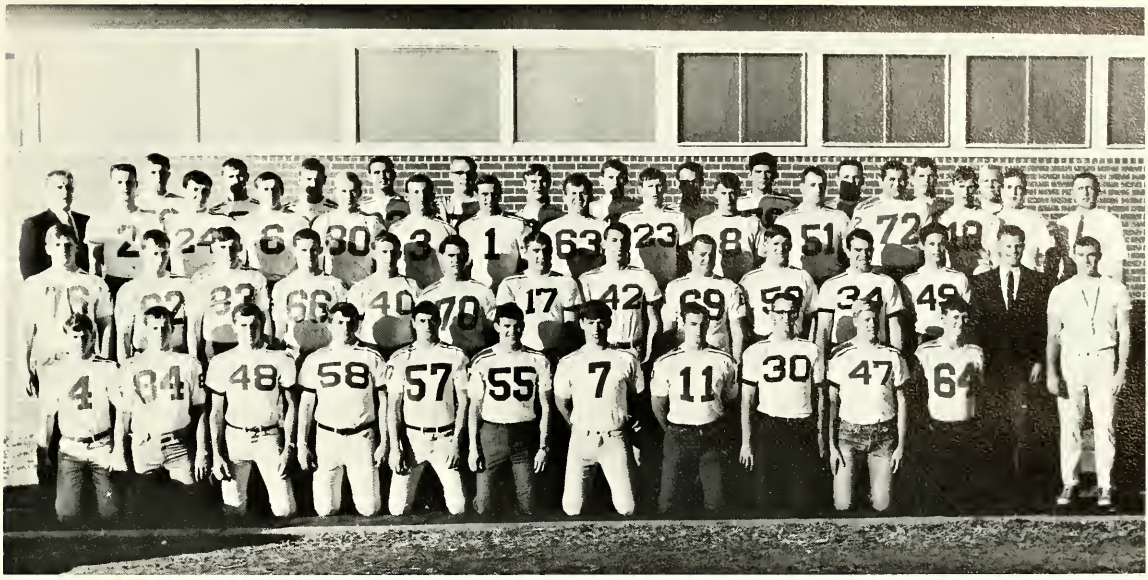

Front Row: Jerry Larson, Les Richling, Gene Staehr, Bob Placke, Bob Mulberger, Pat Mullen, Craig Lathrop, Fred Boelter, Jim Hinrichs, Rich Stahl, Larry Babcock. **Second Row:** Dan Hanson, Bob Larson, Greg Burger, Allen Conner, John Perkins, Grant Sparks, Scott Davis, Bob Buller, Robert Troudt, Tom Kaminski, Doug Shada, Dennis Andaries, John Richman, graduate assistant, Gerald Dunlap, graduate assistant. **Third Row:** Bob Clay, graduate assistant, Gary Olson, Ray Bradshaw, Lyle Heydon, Steve Knutson, Jim Crumley, John Eckhout, Jim Hanson, Jack Kelly, Mike Radzymski, Cliff Underwood, Joe Mohanna, Tom Ritterbush, Tom McGhie, Coach Bob Hauver. **Back Row:** Bob Vokoun, Rod Pollard, Jim Kulhanek, Dennis Brewer, Gordon Peeks, Tom Moore, Mike Samuekewicz, Jerry Hitchcock, Barry Heidtbrink, Mike Pfeifer, Bob Wetjen, Lonnie Olson.

'B' footballers post 2-1 record

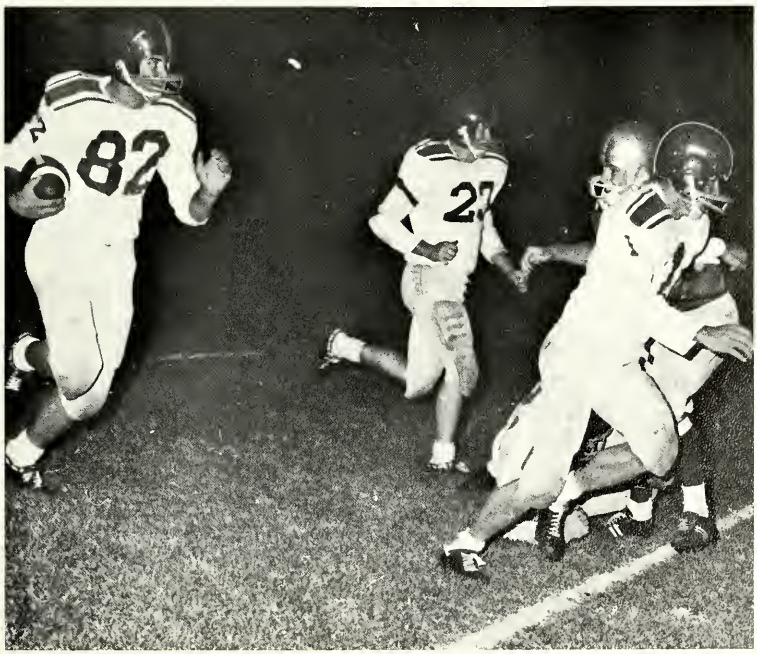

Dennis Brewer (82) is touchdown-bound after catching a Scott Davis pass against the Hastings "B" squad. Teammates Jack Kelly (23) and John Eckhout (1) lead conference.

Kearney State's "B" footballers posted a 2-1 record in 1966. Coach Bob Hauver's crew split a two-game series with Ft. Hays "B" squad, and defeated the Hastings College yearlings. Freshmen quarterback Scott Davis sparked the Lopers in the season opener at home against Ft. Hays, Sept. 26. Davis threw three touchdown passes in the 22-12 win. Two of the scoring bombs were to Jack Kelly, the other to Dennis Brewer. The return match at Hays proved to be a different story as the fired-up Tigers thumped KSC 39-7. The "B's" closed the season at home on Nov. 7 with a 33-13 win over Hastings. Bob Buller scored two touchdowns to lead the Antelope offensive showing.

Front Row: Al Wyatt, Tom Nelson, Bill Young, Eugene Schmidt, Vincent Zavala, Jr., Jim Janski, Ken Purdy, Eldon Stokebrand, Ward Nelson, **Back Row:** Don McCandless, Jim Kendrick, Jim Harder, Keith Gress, John Peterson, Warren Christensen, Bill Goedert, Carroll Kinnaman, Gary Mierau, Coach Charlie Foster

Vincent "Junior" Zavala rests after a tiring three-mile run. "Junior" has been selected cross-country captain for 1967.

Harrier Bill Young descends a hill on the Kearney Country Club course.

They're off and running!

Harriers take first In Midwest AAU meet

Antelope cross-countrymen highlighted the 1966 season with a tenth straight Nebraska College Conference championship. The Lopers used a solid 3-4-5-6 scoring-place wallop to gain the crown. Coach Charlie Foster's harriers also won the Midwest AAU championship. The team earned respectable second-place finishes in the Peru State Invitational and District 11 NAIA meet, but failed to win any of their dual meets. The Lopers lost the season opener to Air Force, and were defeated twice by Ft. Hays in dual matches. The squad finished the season with a 15th place finish in the NAIA national meet at Omaha.

KSC was sparked during the season by harrier captain Carroll Kinnamon, who led the Lopers in almost every meet. Other top cross-countrymen in 1966 were Vincent "Junior" Zavala, Bill Young, Gary Mierau, and Jim Harder. Zavala was chosen the 1967 captain following the season.

Captain Carroll Kinnamon (287) shows the form that made him KSC's top cross-countryman in '66.

Basketball

New coach, players Highlight cage season

Although suffering a 6-16 season, the youthful 1966-67 KSC basketballers hold promise for the future. Four of the starting five are slated to return for the 1967-68 campaign. New personnel highlighted the season, personnel which ranged from a new coach to new faces in the starting lineup. Wayne Samuelson served his first year as Loper head basketball coach. Samuelson came from Mankato State College in Minnesota. Joe Hoppes and Roy Nelson were newcomers to the varsity lineup. Hoppes, a slick junior guard, led the team in scoring with 310 points, an average of 14.1 a game. Nelson, a stocky junior forward, gave the team rebounding strength while scoring 198 points. Junior veterans Arvene Schultz and Rod Karsten pressed Hoppes for scoring honors with 303 and 281 points respectively. Jack Wolfe, the squad's lone senior, tallied 199 points and served as the team playmaker. The '66-'67 Lopers tied Peru State for fourth place in the Nebraska College Conference with a 2-6 record. The two NCC victories came at home against Peru and Wayne State. A near-capacity crowd packed Cushing Coliseum on February 9 to see the Lopers lose to a tall and talented rival Hastings quintet. Kearney finished second in the Dakota Wesleyan Corn Palace Christmas Tourney Dec. 28-29. Roy Nelson's 30-point scoring rampage paced the Antelopes in the first round 107-98 win over Valley City N.D.

Roy Nelson (54) gets the jump on an Omaha University opponent as Arvene Schultz (50) awaits the tip.

WAYNE SAMUELSON
Head Basketball Coach

Season's Record

KSC		Opp.
90	Southwestern Kansas	79
77	Southern South Dakota	74
81	Dakota Wesleyan	99
79	Fort Hays	96
75	Northern State	91
66	Northwest Oklahoma	76
87	Doane	77
59	Northwest Oklahoma	83
107	Valley City N. D.	98
71	Dakota Wesleyan	108
69	St. Mary's of the Plains	80
65	Peru State*	84
64	Omaha University	74
81	Wayne State*	79
76	Doane	77
73	Chadron State*	111
85	Fort Hays	93
81	Peru State*	73
59	Hastings*	92
74	Wayne State*	84
67	Chadron State*	80
67	Hastings*	77

* NCC Games

KSC second in tourney

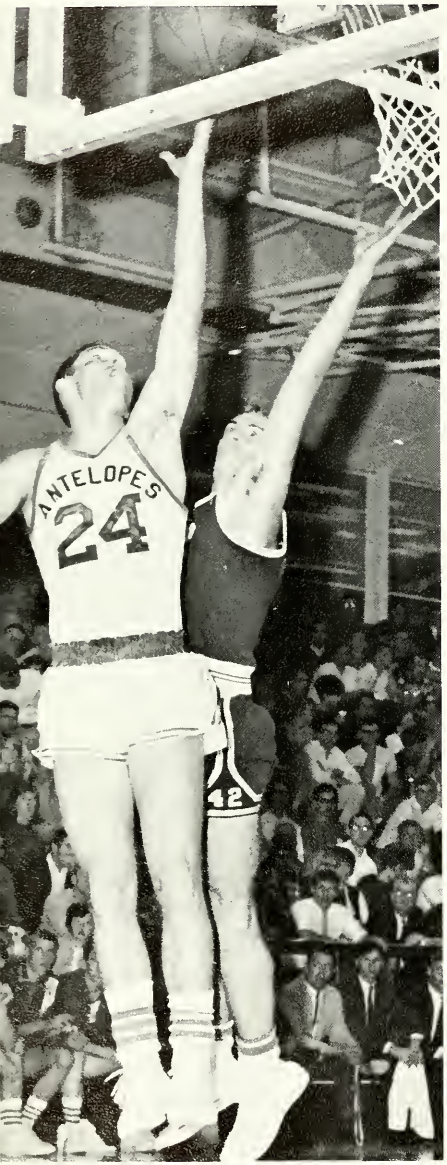

Loper Ed Pieters (24) drives past a Southwestern defender for two points.

Jack Wolfe (12), the lone senior on the '66-'67 cage squad, shoots from the outside.

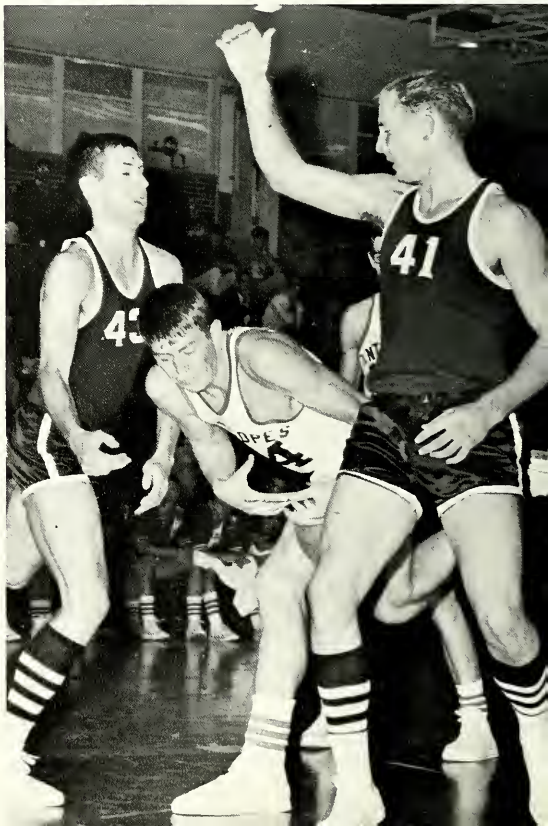

Forward Roy Nelson takes the appearance of a football fullback as he crashes through two Northwest Oklahoma foes.

Forward Rod Karsten (20) manages to get one hand on the ball in a rebound tussle with a Peru cager.

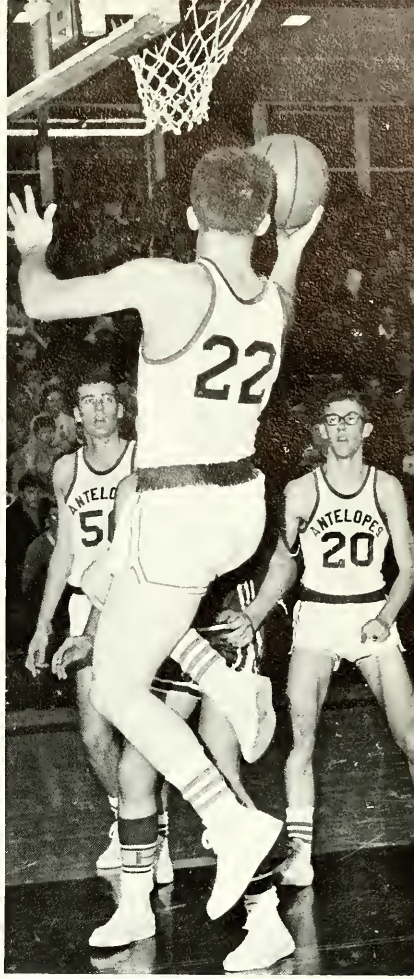

Joe Hoppes (22) drives for a basket against Hastings.

Lopers beat Wayne, Peru

SQEEZE JOB? Rod Karsten seems to be "squeezed out" by two Peru Staters as the ball goes out of bounds.

WOW! WHAT A REACH! Such could be the comment of a Peru State cage as KSC's Arvene Schultz (50) takes a rebound.

KSC cagers fought hard

Roy Nelson (54) demonstrates the type of shooting that "floored" his Southwestern opponent. Teammate Danny Wilken (52) watches.

Antelope ballhawk Kent Shadden teases a Southwestern foe by sticking out his tongue.

'B' team finishes 4-5

Kearney State "B" basketballers staged a strong finish during the 1966-67 season. The "plebes" won their last three games, compiling a 4-5 season mark. Fred Gearhardt's cagers dropped two games to the Ft. Hays "Bs" 95-72, 107-79, and two to the Chubbyville AAU quint from Lincoln 111-75, and 135-99. The Junior Lopers salvaged a split with McMullen AAU of Grand Island. The Third City crew won the first game 96-85, but found the Lopers too much in the rematch as KSC won 98-73. The "B's" gained a satisfying sweep of two games from the Hastings "B" club in February becoming the first KSC junior team to do so since the 1962-63 season. Kearney held off the Broncos 81-75 at home, and won the finale at Hastings 98-85. Rich Lutjeharms paced the "B's" at Hastings with 37 points. Kearney's remaining victory was at the expense of the Ramblers, an intramural power, 93-63. Keith Koch paced the Junior Lopers in scoring with 110 points for the season. Koch was pressed by Steve Fisher, who scored 91 points.

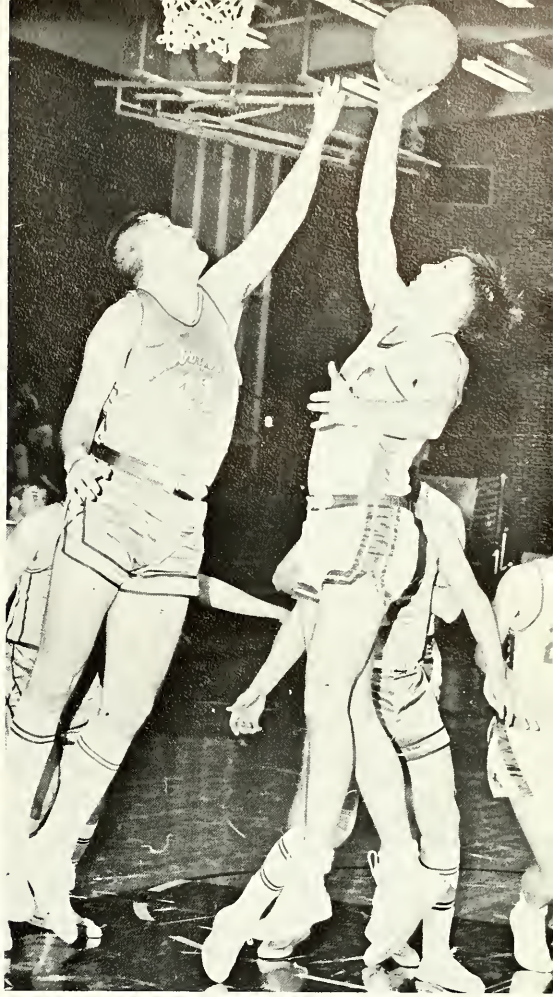

"B" team star Keith Koch (40) scores two points against the Chubbyville AAU team.

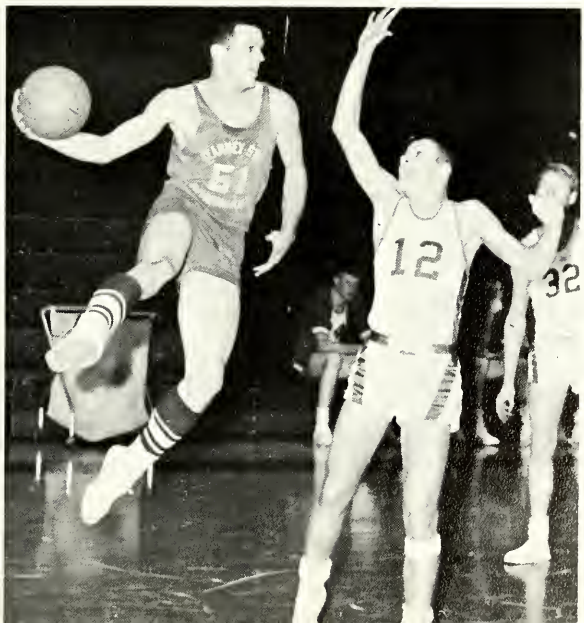

Jim Sobieszczyk (12) attempts to block his opponent's pass attempt in the KSC "B"-Intramural Ramblers clash.

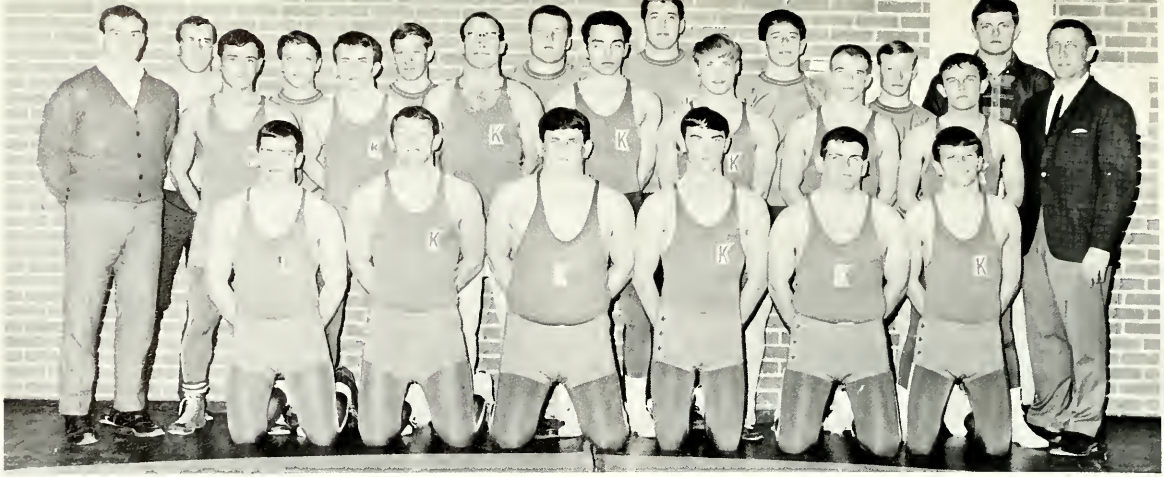

The 1966-67 Wrestling Team. **Front Row:** Milt Dahlgren, Dennis Derr, Bruce Widick, Rod Gilliland, Rod Melroy and Mike Lucas. **Second Row:** Gerald Dunlap, graduate assistant, Leonard Perez, Tim Hunsberger, John Daake, Mike Koch, Dan Barrows, Les Kinney, Walt Griffiths and Coach Bob Hauver. **Back Row:** Darwin Samp, student manager, Gene Schmidt, Lance Hehner, Wayne Klein, Allyn Caster, Steve King, Dan O'Brien and Bob Vokoun.

Matmen are tough

KSC's 1966-67 wrestlers finished second in the Nebraska College Conference, compiling a 6-8-1 dual meets season record. Bob Hauver's grapplers won the NCC runner-up spot by splitting their conference dual meet schedule with Chadron and Wayne. The Lopers downed Chadron 24-14, January 13, and lost 36-3, to champion Wayne on February 16. The season highlight occurred February 13 when the Lopers gained a first-ever win over powerful Fort Hays in Cushing Coliseum. Veteran Gary Kegley led the Kearney cause by gaining the clinching victory in the 167-pound class. The Lopers had their share of star individual performers in addition to Kegley. Two newcomers, Dan Barrows and Rod Gilliland showed much promise. Barrows, a 152-pound freshman, compiled an 8-7 record. Gilliland, a 167-pound second semester transfer, gave the Lopers added strength as he posted a 5-3-1 season mark. Another KSC standout was Walt Griffiths, who battled illness during the season, yet won the NCC 115-pound title. Other top performers listed with their weights and records included: Leonard Perez, 130, 5-2; Les Kinney, 137, 7-8; Mike Lucas 145, 6-9; Rod Melroy, heavyweight, 5-4-3. The Antelopes closed their season March 11 at the NAIA District meet in Seward.

Season Record

KSC		Opp.
2	Omaha University	40
17	Chadron State	26
16	Midland	22
22	Concordia	17
24	Chadron State	14
21	Nebraska Wesleyan	12
34	Dana	3
13	Northern State	29
16	Jamestown	24
20	Yankton	20
18	Concordia	15
18	Fort Hays	15
3	Wayne State	36
11	Fort Lewis	22
5	Fort Hays	30

Freshman sizzler Mike Lucas tangles with a downed Fort Hays grappler.

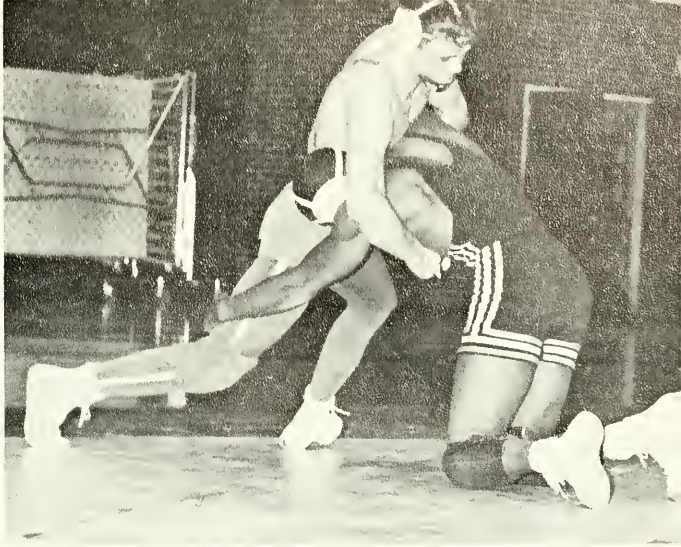

Take second in NCC

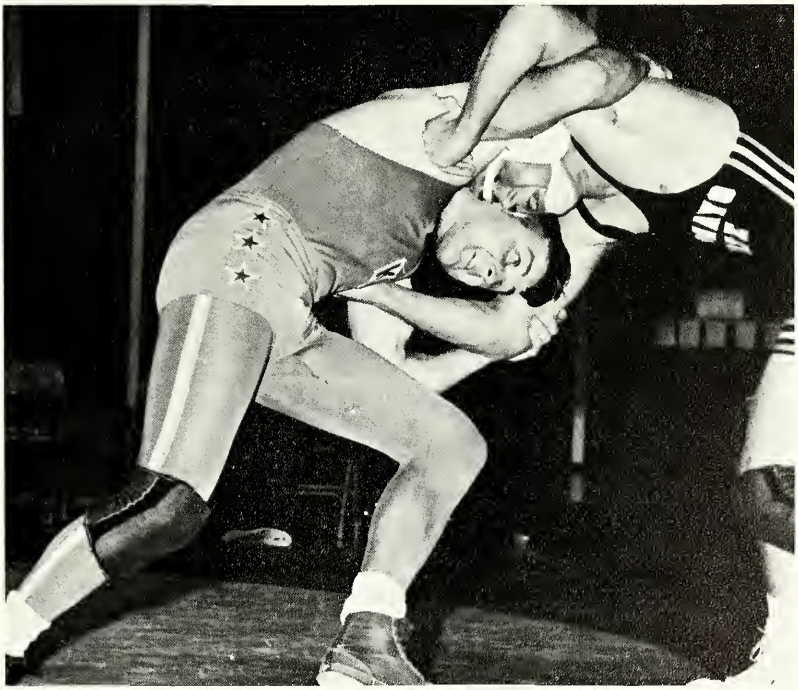

Veteran Rod Melroy mauls a Fort Hays opponent in a heavyweight match.

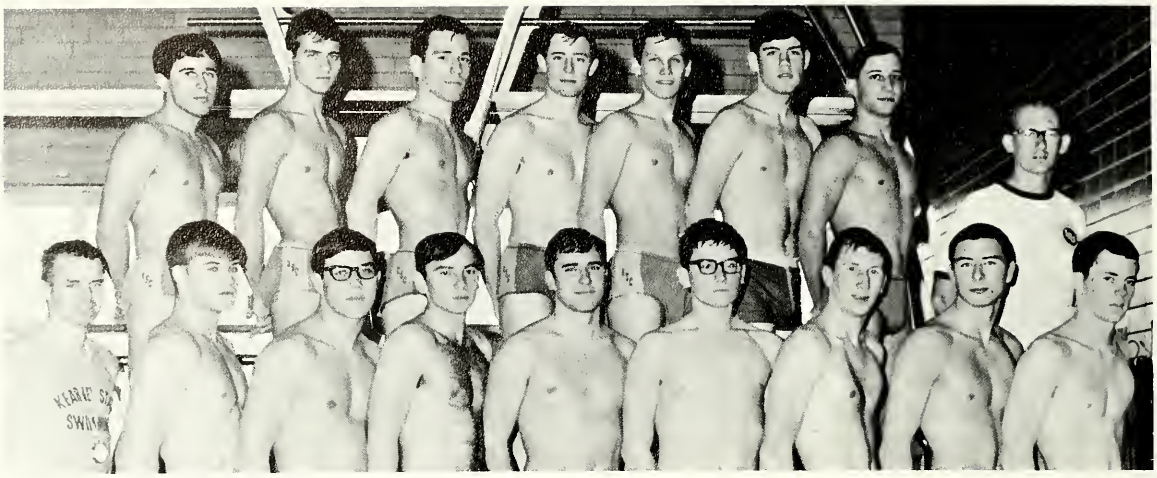

The 1966-67 Swim Team. **Front Row:** Coach Dick Eberharty, Gary Thompson, Rick Lempp, Marv Conyers, Bill Conner, Rick Ricker, Bob West, Mike Ough and Mick Gwin. **Back Row:** Warren Miller, Rod Adams, Curt Lezanic, Dave Sherrerd, Dick Tanner, John Clabaugh, Ford Royer and Robert Guthmann, graduate assistant.

Tankers second in NCC

Lempp, Ricker spark team

Kearney State's 1966-67 swim team capped their season March 4, with second-place finishes in both the Nebraska College Conference and the NAIA District 11. It was the initial season at KSC for Coach Dick Eberharty. Rick Lempp and Ricker triggered the season opening 61-43 win over Concordia, December 10. Lempp chalked up 12 points while Ricker collected 10 to fuel the success. Kearney won seven events, Concordia five. Kearney challenged a strong Wayne team January 14, 45-59. Best for KSC was Rick Ricker, who gained two firsts. The Lopers then dropped two meets to Colorado State and Colorado College. Chadron State became an Antelope victim 72-27, February 11, as Ricker, Lempp, Gary Thompson, Curt Lezanic, Dave Sherrerd, Marv Conyers, and Ford Royer took firsts. Kearney repeated over Concordia again February 18 by a 56-48 count. The Antelopes took seven of 12 events with Lempp and Ricker emerging as standouts. The tankers ended their season in the combined NCC-NAIA meet at Cushing Coliseum. Wayne State took both crowns, and KSC took both runner-up positions. The Antelopes won two individual titles as Gary Thompson won the NCC 100-yard freestyle and Ricker captured the three-meter diving championship. Other noteworthy performances were turned in from Rick Lempp, Curt Lezanic, Warren Miller, Mick Gwin, Ford Royer, Rod Adams, Bill Conyer, Bob West and Mike Ough.

Track

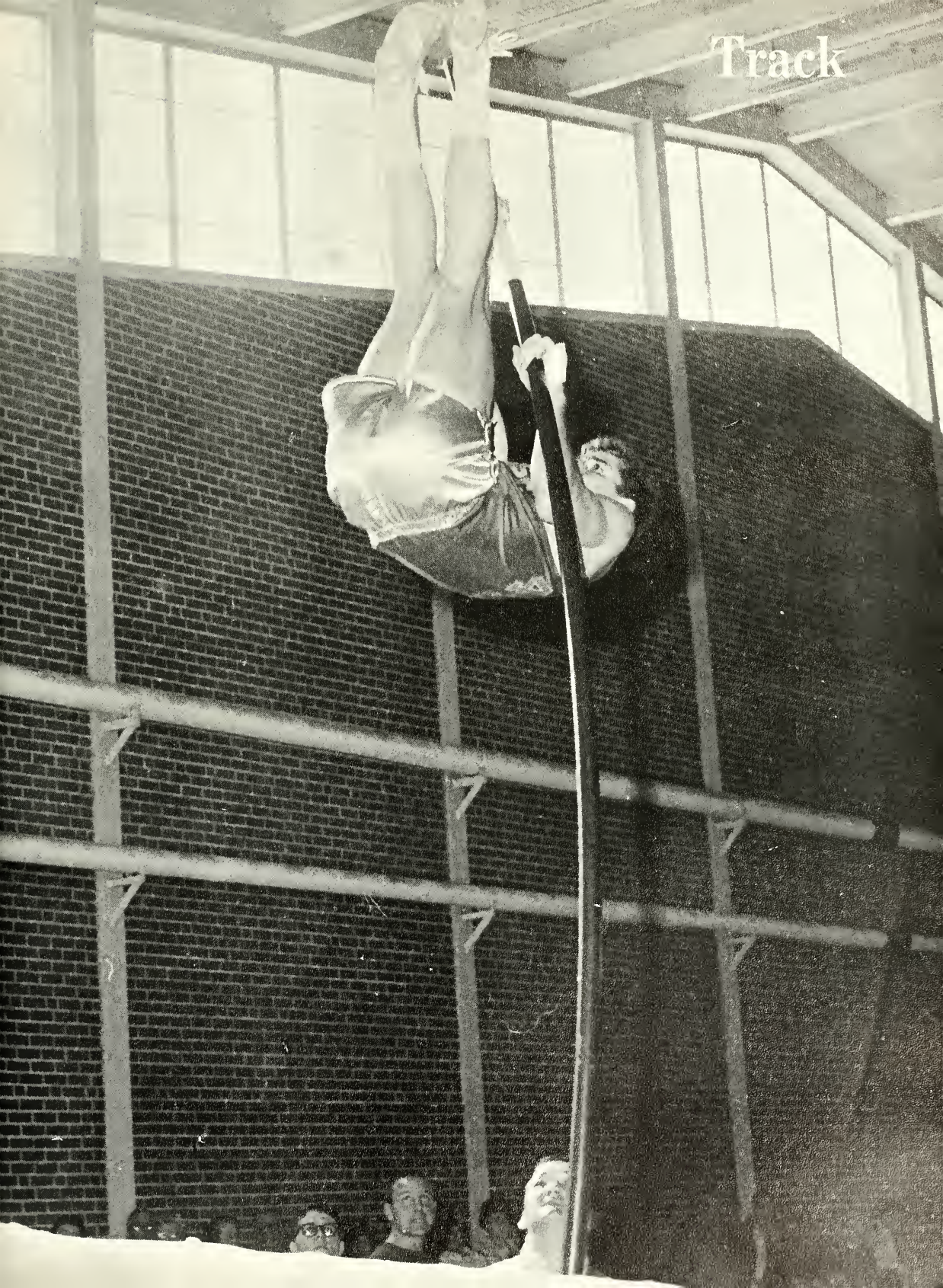

DENNIS DUKESHERER
Nebraska Vault King

Cindermen successful; Dukesherer tops 15'

Coach Charlie Foster's 1967 cindermen prepared for a busy outdoor schedule after a highly successful indoor campaign. Loper trackmen started their season January 21 at the National Association of Intercollegiate Athletics meet in Kansas City, Mo. KSC tallied 18 points, finishing sixth in a field of 73 colleges. Cushing Coliseum action began February 11 as the Antelopes rolled up 131 points to 56½ for South Dakota University and 15½ for Denver University. Dennis McGraw jumped 6 feet 6½ inches for a meet record and Dennis Dukesherer vaulted 14 feet 6½ inches. Jim Owens tossed the shot a record 52 feet 3 and ¾ inches and Warren Christensen lowered his own indoor mile record to 4:15.2. Freshman Greg Gass scored a double victory in the 75-yard dash and 100-yard low hurdles. Next indoor action came February 18 against powerful Ft. Hays. The Lopers downed the Tigers on a clinching mile relay win. The relay team was composed of Roger Nielsen, Jim Jensen, Ron Brewer, and John Eckhout. Eckhout lowered his own 440 mark to 50.2 seconds prior to anchoring the relay team. Dennis Dukesherer continued to go higher in the vault and became the first Nebraskan to clear 15 feet, clearing 15 feet one-half inch. Other firsts were registered by high jumper Dennis McGraw, broad jumper Jack Ehler, and hurdler Dean Gosch. On March 4, KSC totally outclassed all opposition in the KSC Invitational meet. The Lopers took 11 of 13 firsts, racking up 111 points to 24 for nearest-rival Peru State. The sensational Dukesherer raised his own pole vault record 15 feet one and ¼ inches to highlight the Kearney showing. Warren Christensen was a double winner in the meet, slamming the 880 and the mile. Ron Laux led an Antelope sweep in the broad jump, leaping 22 feet one and ½ inches. The Lopers were scheduled to wind up indoor action at the Kansas State Invitational Meet in Manhattan on March 18, prior to their Foster Field outdoor opener against South Dakota State on April 1.

Antelopes sixth at Kansas City

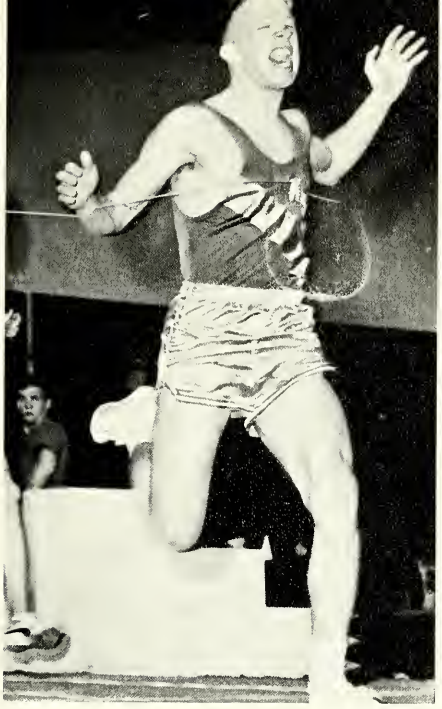

Dashman Jim Jensen breaks the tape to win his qualifying heat.

It's a 1-2 hurdle slam for KSC as Keith Staehr and Dean Gosch finish first and second respectively.

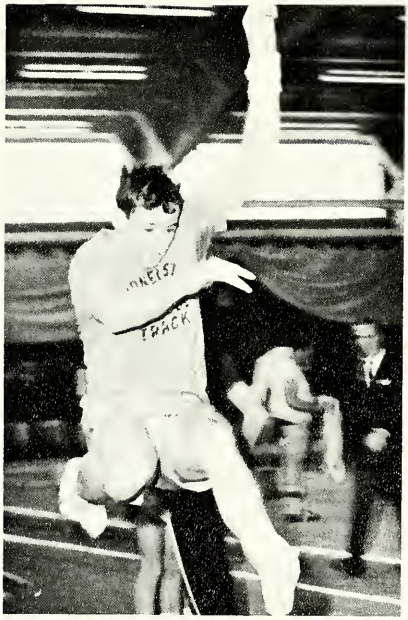

Although better known for his pole vaulting ability. Dennis Dukesherer also added valuable points to the KSC cause as a broad jumper.

Two Kearney hurdlers keep pace with a Ft. Hays opponent.

Lopers beat Ft. Hays

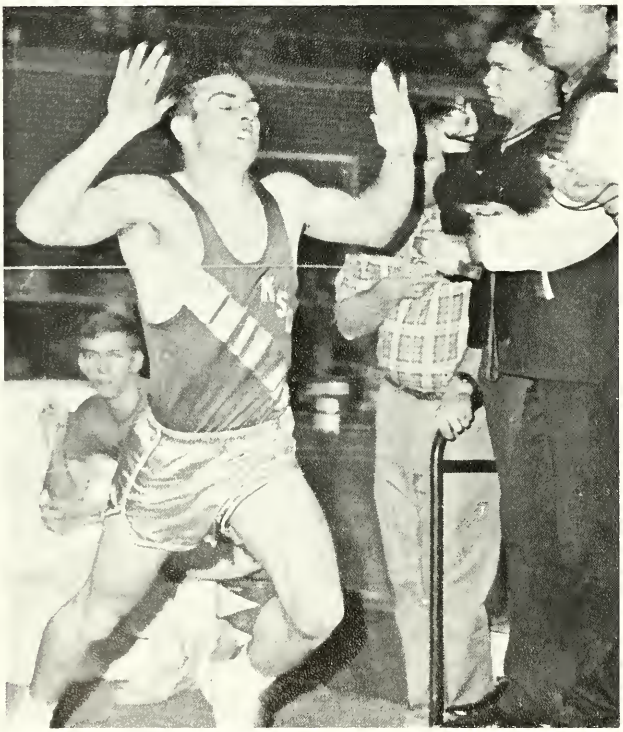

John Eckhout, sophomore 440 star, is just about ready to set another record in his pet event. Eckhout lowered his own 440-yard mark to 50.2 seconds against Ft. Hays.

Shot putter Randy Rasmussen lofts the iron ball during the KSC Invitational.

Kearney's 1967 indoor mile relay team included Roger Nielsen, Jim Jensen, Ron Brewer, and John Eckhout.

One needs to only take a look at distance star Warren Christensen's face to tell that he's finishing a hard race.

KSC won own invitational

ior Dennis McGraw shows the high jump form that made him KSC's all-time best.

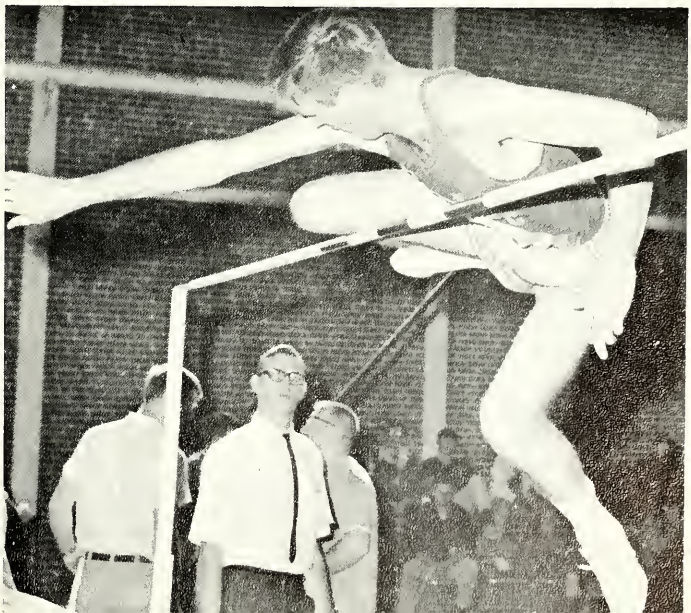

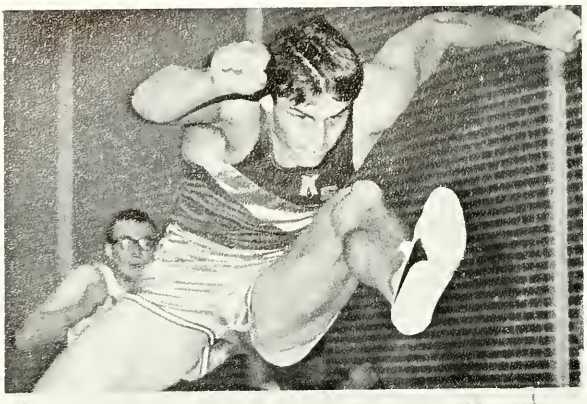

Indoor team had depth

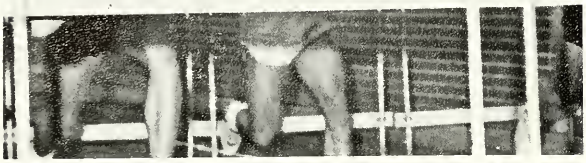

Keith Staehr has cleared one barrier and seems to be concentrating on what's up ahead.

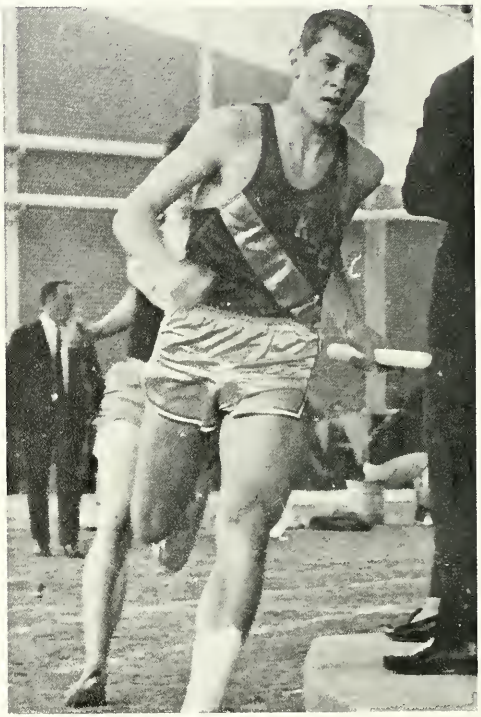

Relayman Jerry Stine turns a curve.

Ron Laux was one of KSC's top indoor broad jumpers this year.

Records fell

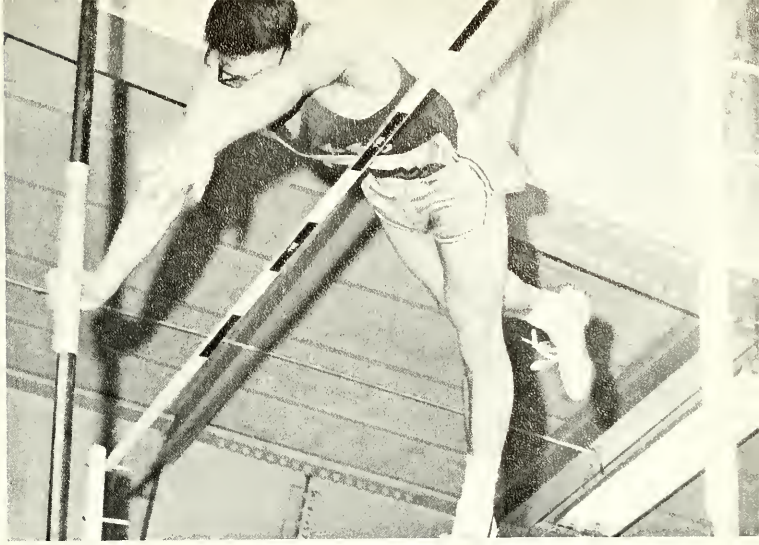

Senior Jack Ehler vaults up and over the bar.

Veteran Jim Owens puts some OOMPH! into the shot.

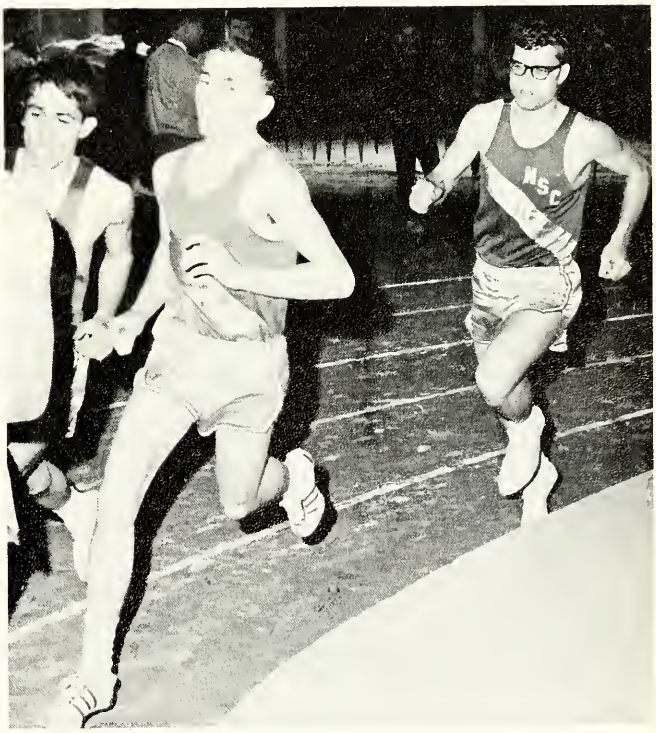

Distance men grind it out.

The 1966 Nebraska College Conference baseball champions. **Front Row:** Mel Aerni, Dominic Nila, Robert Nowaczyk, Bill Weekly, Tom Lawson, Gary Robertson, Tom Ryan, Del Prinley, Terry Konruff. **Middle Row:** Coach Fred Gerhardt, Ron Jiede, Dick Peters, Jeff Scharff, Art Pritson, Richard Osentowski, John Clambaugh, Emmit Bosshamer, Don Wilson, Lee Jacobsen. **Back Row:** Fred Gebhardt, Jr., Jim McClure, Dick Beckius, John Torczan, John Frates, Craig Patterson, Gary Dugan, Erik Wit, Tom Swiatoviak.

NCC baseball champions

Team members congratulate pitcher Don Wilson after he wins his first game of the season.

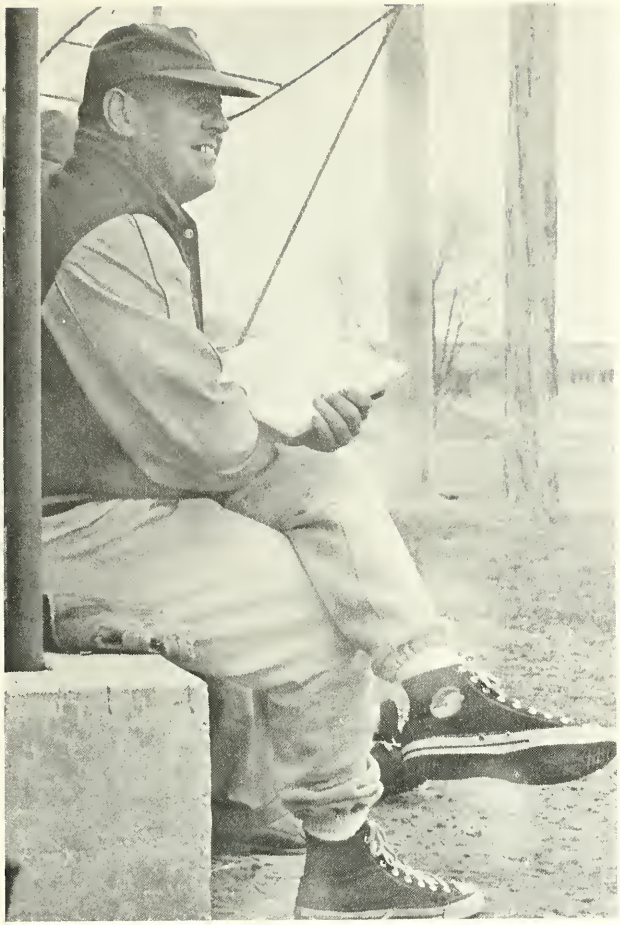

Baseball coach Fred Gerhardt

Season record: 15 wins, 4 losses

KSC	4	Concordia	2
KSC	3	Concordia	9
KSC	16	York JC	6
KSC	5	Creighton	1
KSC	5	Creighton	2
KSC	7	Wesleyan	2
KSC	7	Wesleyan	4
KSC	7	Peru	6
KSC	3	Peru	8
KSC	3	Hastings	6
KSC	6	Hastings	4
KSC	2	Fort Hays	0
KSC	1	Fort Hays	2
KSC	10	Wayne	9
KSC	13	Wayne	5
KSC	5	Fort Hays	4
KSC	7	Fort Hays	0
KSC	11	Chadron	1
KSC	7	Chadron	6

Senior pitchers Ron Jiede and Emmit Bosshamer run to get into shape during pre-season. Jeide ended the season with a 3-0 record while Bosshamer finished with 2-0.

Days before the first game with Concordia College last spring, the Lopers were found practicing with snowballs.

Congratulations are in order after a win.

Right fielder Lee Jacobsen leads off base against Ft. Hays. Jake hit .324 and clobbered two home runs.

North Platte freshman Terry Konruff leads off first base under the watchful eye of Tom Ryan. Konruff led the team in doubles with six.

KSC not selected for playoffs

SAFE! Was the call at third base at Tom Lawson ends on base after a single by a Loper mate. A three-year standout, Lawson drove in 14 runs during the 1965 season.

The highlight of the baseball season for the young Antelope team was winning the conference championship. The low point came when the team was not selected for the NAIA District 11 playoffs.

The shut-out occurred when the selection committee passed up Kearney's 15-4 record and chose a team with a 13-7 mark to compete in the playoffs against Omaha.

The four-man committee selected Omaha unanimously. Dana got the nod over KSC in a 2-1 vote with one abstention.

In past years the winner of the NCC was automatically chosen as one of the teams. This marked the first year the KSC team had won the Conference outright.

A home run by Ord freshman, Richard Osentowski. congratulations by his teammates, and a dejected Creighton University pitcher.

Concordia's thrid baseman stands with hands on hips as Richard Osentowski heads around the sacks with his first home run of the season. Kearney split the two game series winning the opener 4-2 and losing the second game, 9-3.

Omaha freshman Bob Nowaczyk, backs away from a low inside pitch.

Team average is .294; Weekly, Wilson honored

Solid team hitting at a .294 clip and good chucking by Kearney pitchers paced the squad to its championship.

Bill Weekly led the hitters with a .415 average followed by Dan Hoesly, .346: Tom Case, .341; Butch Robertson, .324; Lee Jacobsen, .324; and Bob Nowaczyk, .320.

Don Wilson and Ron Jeide were the top pitchers with 4-0 and 3-0 records. Emmit Bosshamer had the best earned run average with 1.59.

Weekly and Wilson were named NAIA Honorable Mention All-Americans.

Hand shakes and back slapping follow the sweep of a double header again Wayne State.

Lee Jacobsen, junior from Alba, powers a single to right field against Creighton as KSC won both ends of a double header, 5-1 and 5-2.

"Ol," Tom Case, tucks in his shirttails out in the bull pen.

Don Hoesly, three-year veteran, waits on third for a scoring opportunity. Hoesly hit .346 and had four round trippers to lead the Antelopes in that department.

Lee Jacobsen (38) steps on home plate after a double by pitcher Don Wilson in the Creighton game. Bill Weekly (13) waits on deck directing runners.

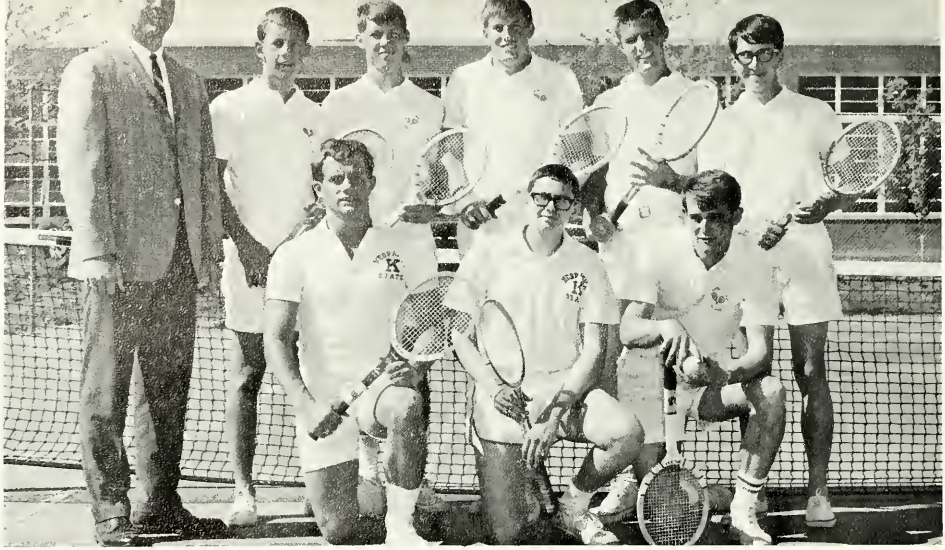

The 1966 Kearney State College tennis team. **Front row:** Terry Stamm, Larry Sautter and Tom Willis. **Second row:** Coach Joe Willis, Bill Andersen, Steve Fisher, Charles Grantham, Jim Huffman and Bob Lapp.

2nd place NCC tie For KSC tennismen

The 1966 Kearney State tennis squad swung into a second place tie in the NCC championship meet with Hastings College winning for the second straight year. KSC tied with Wayne State for runner-up honors.

The "share of second" undoubtedly provided some satisfaction after going winless in six dual meets.

Kearney State opened the '66 season in Cushing Coliseum against powerful Fort Hays and lost 0-7. The rookie-laden team put up a stiff fight before losing 2-5 to Hastings in the second meet. KSC then lost consecutive matches to Fort Hays 0-7, Creighton University 1-6, Hastings 3-4, and closed out the season 2-5 against Nebraska Wesleyan.

Sioux City, Iowa, freshman Bill Andersen during a practice session.

Coach Willis and Steve Fisher watch a practice session from the sidelines.

Golfers NCC runners-up

The young Loper '66 golf team struggled through an 0-6 dual record but ended the season by finishing second in the NCC meet. The Kearney linksmen lost the crown to Hastings by two strokes, 304 to 306 (low score wins).

Jim Tschepl, Bellevue ace, tied for second medalist in the conference meet with a 73. Rookies Bob Stone and Mike Zulkowski carded a 75 and 79 as veteran Tom Wisdom closed out with an identical 79.

Jim Tschepl

Tom Wisdom

Bob Stone

Mike Zulkoski

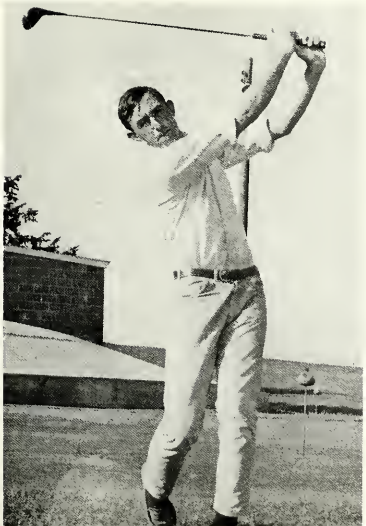

Jim Head

Badminton Champs. **Front row:** Sandy Brandt, Carol Stromberg, Mary Jo Osentowski, Barbara Schmidt and Jane Wahl, intramural chairman. **Back row:** Sue Kelsch, Virginia Hill, Mary Issacs, Monica Ayoub and Bari Phillips.

Intramural gals busy

Women students showed renewed interest in the 1966-67 intramural program. Skinnies teams showed top strength during the winter months winning two championships. The Skinnies I team took the volleyball title, with the Skinnies II squad winning the basketball crown. Sophomore Nadine Sass was the top individual in women's intramurals winning the archery and free-throw contest competition. Nadine sank 18 of 20 enroute to her free throw win. Individual winners were also crowned in singles and doubles badminton competition, with Sandy Brandt and Sue Kelsch the top performers. Spring sports included on the women's intramural schedule included tennis, bowling, swimming, pool, track, and softball.

Mary Issacs demonstrates her volleyball talents.

Members of the Alpha Tau Omega Turkey Trot championship team were Mike Lucas, Ron Siske, Burnell Shifflet and Arthur Soderholm.

Three intramural crowns

Captured by Theta Xis

Approximately 750 men participated in KSC's intramural program during the 1966-67 school year. Intramural leader throughout the fall and winter sports program was the Theta Xi fraternity. The Thetas won the swimming championship, free throw contest, and flag football championship. The Alpha Tau Omega fraternity won the Turkey Trot in November, gaining the prize of a frozen turkey. Also making a strong showing in intramural athletics were the 69'ers, who won the bowling championship and finished second in flag football. The intramural basketball championship went to the Ramblers. Heading the intramural program in 1966-67 was Leland Copeland who was assisted by Seldon Daniels, a graduate assistant.

The Ramblers, intramural basketball champions, had a rough night against the KSC "B" team.

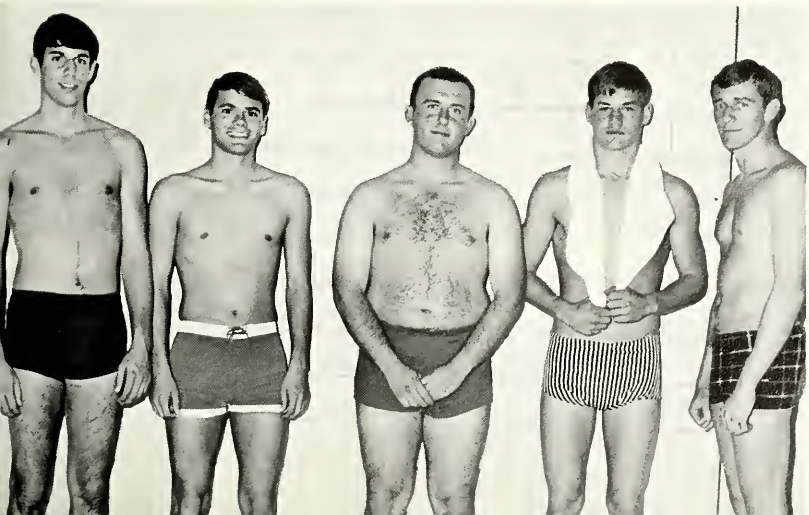

Theta Xi intramural swim champions included left to right; Tom Bond, Jerry Stratman, John Steffensen, Terry Medjo and Steve Johnson.

Greeks

All Greek King & Queen

Bob Behrens & Judy Tollefson

Inter-Fraternity and Panhellenic Councils

Front row: Jerry Rockwell, Robert Young, Dean Curtis Siemers, Dan Costello, Steve Lancaster, Tom Paxton, Pat Wenzl and Paul Wilhelm. **Second row:** Bill Fairfield, Verg Setzer, Steve Vanderveek, Jerry Murphy, John Torczon, Neil Magnusson and Grant Sparks. **Third row:** Dave Rader, Jack Johnson, Jim Peer, Phil Maddern, Craig Erickson, Ken Lieb and Don Hicks.

First row: Kay Rizer, Marilyn Bonsack, Sandy Holen, Marilyn Luther, Kathy Hesse, Pat Morin, Diane Euler, Miss Margaret Morton and Dean Ruth Sisler. **Second row:** Marilyn Brucke, Ruth Shovlain, Janette Kruse, Chris Billings, Nancy Feaster, Rosalind Smith and LaVonne Lichti.

Gamma Phi Beta

national sorority

Actives

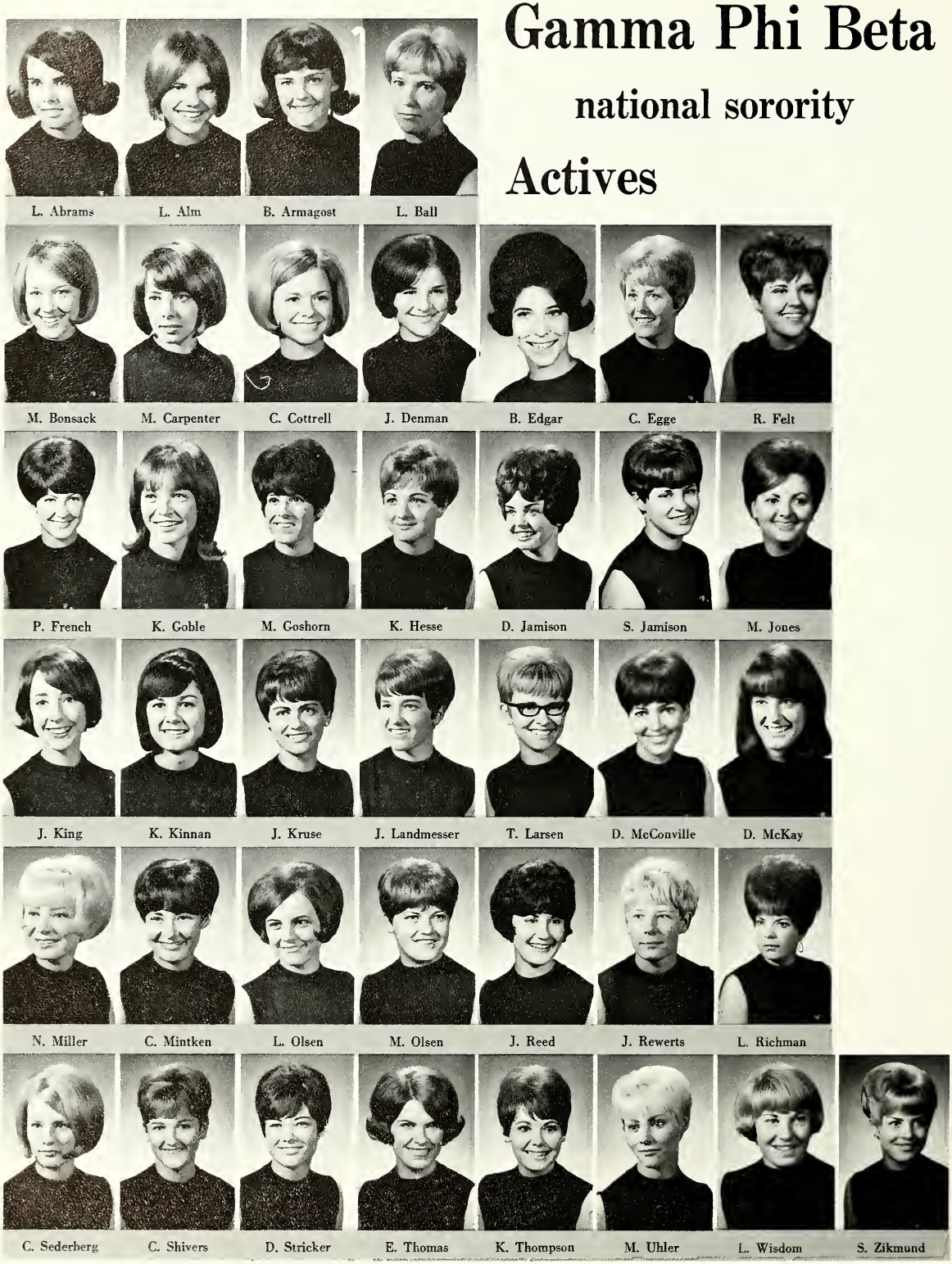

L. Abrams, L. Alm, B. Armagost, L. Ball

M. Bonsack, M. Carpenter, C. Cottrell, J. Denman, B. Edgar, C. Egge, R. Felt

P. French, K. Goble, M. Goshorn, K. Hesse, D. Jamison, S. Jamison, M. Jones

J. King, K. Kinnan, J. Kruse, J. Landmesser, T. Larsen, D. McConville, D. McKay

N. Miller, C. Mintken, L. Olsen, M. Olsen, J. Reed, J. Rewerts, L. Richman

C. Sederberg, C. Shivers, D. Stricker, E. Thomas, K. Thompson, M. Uhler, L. Wisdom, S. Zikmund

Sorority takes Scholarship award

The Gamma Phi Beta sorority this year was winner of the scholarship plaque for having the highest grade point average of any Greek society, a 2.763. The sisters won the Sig Ep Olympics for the third year, and had Diane Stricker selected Miss Kearney State and Karen Goble selected American Royal Beauty Queen. Miss Goble was also the second runner-up as the Nebraska Golden Girl.

The Gamma Phi Beta pledge class before the K-Show.

Pledges

W. Anderson K. Dahlinger B. Devereux P. Dodson M. Engstrom B. Frazier

P. Jeppesen B. Jiede D. Kissel C. Langley M. Mischke D. Nelson P. Nye M. Ruff

C. Rystrom P. Schmitt K. Shada C. Shank S. Smethers P. Trentman C. Wiles J. Wells

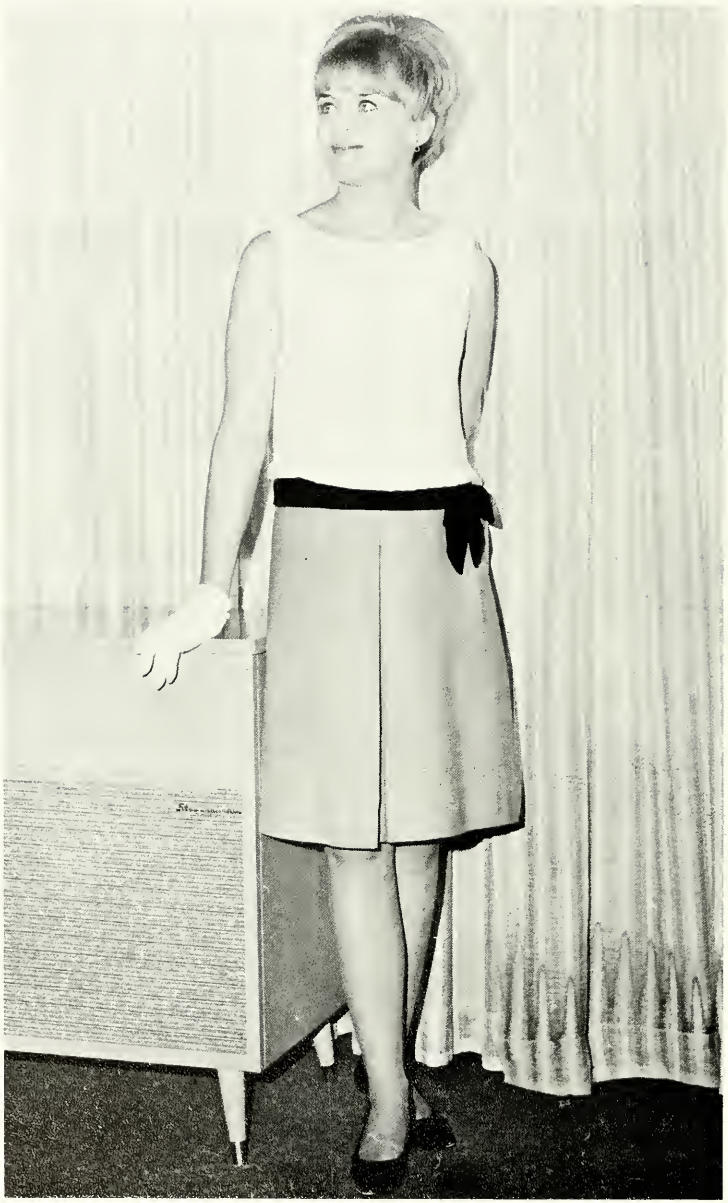

Gamma Phi Beta Queen

Sue Zikmund

Chi Omega Queen

Marlene McCarty

Chi Omega

national sorority

Actives

M. Ayoub C. Baker A. Baldwin

S. Borley P. Bye K. Crockett M. Deets S. Divan M. East D. Euler

L. Ford S. Frank C. Frederick L. Guthmann K. Hoster S. Katskee C. Lauer

S. Laursen L. Lichti M. Lichti M. McCarty J. McClymont M. Martin E. Mousel

C. Oran B. Philips C. Poffenberger M. Roth S. Russell P. Sams F. Smith

R. Smith M. Spelts R. Welch L. Wilke J. Wilken D. Wright L. Zeleski

Pledges

A. Anderson | P. Austin | D. Chramosta | S. Claussen | S. Dean | K. DeMay

J. Dick | S. Flanders | J. Hilgenkamp | L. Larson | J. Lefever | K. Leise | C. Murphy | Gail Obershaw

Gloria Obershaw | J. Raymond | R. Rice | B. Townsend | S. Trambly | J. Underwood | G. Wells | C. White

Becomes largest sorority

The Iota Zeta chapter of Chi Omega this year became the largest sorority on the campus. Some of the activities the women partook in included the Christmas Kindness, a collection for the Easter Seals, a faculty reception and Parents' Day. The social calendar included the Cotton and Cotillion Balls and a senior breakfast. In November, the sorority was saddended with the death of Kathy McArthur, a pledge from Hastings.

Kathy McArthur

1948-1966

Alpha Xi Delta

national sorority

Actives

S. Benjamin

M. Brunke

P. DeBoer

A. Ferguson

M. Luther

B. Matuschin

J. Merrick

M. Mock

M. Petersen

K. Priddy

E. Schmitz

K. Schmitz

R. Stout

The women of Alpha Xi Delta watch as President Hassel lifts a shovel of dirt for a tree to be planted in front of Centennial Towers West.

Alpha Xis donate tree

The Kearney chapter of the Alpha Xi Delta National Sorority donated a pine tree that was planted in front of Centennial Towers West by President Hassel.

The Sorority held its second Alpha Xi Delta Sing for Greek organizations in the Spring. A grand champion was selected with awards presented to the top fraternity and sorority groups.

First semester activities included an "apple polishing" party for faculty members, with apple pie served throughout the day in the faculty lounge.

Pledges

Alpha Xi Delta Queen

Elaine Schmitz

Best to wear Bordeaux

Cathy Cunningham

Alpha Phi

national sorority

Actives

C. Barth P. Bates C. Bellows

P. Brust B. Burnham B. Byers G. Clinch C. Coley K. Cunningham

M. Ehlers V. Eliason S. Erickson C. Ewers N. Feaster S. Flack P. Halvorson

S. Holen C. Hollinger S. Kelsch J. Krubeck C. Lambly K. Meyer K. Myers

J. Naber C. Nelson J. Richards L. Salisbury M. Shada R. Shovlain K. Smith

S. Soukup M. Swedell J. Tollefsen J. Wilder K. Walker L. Weeks S. Wiggins

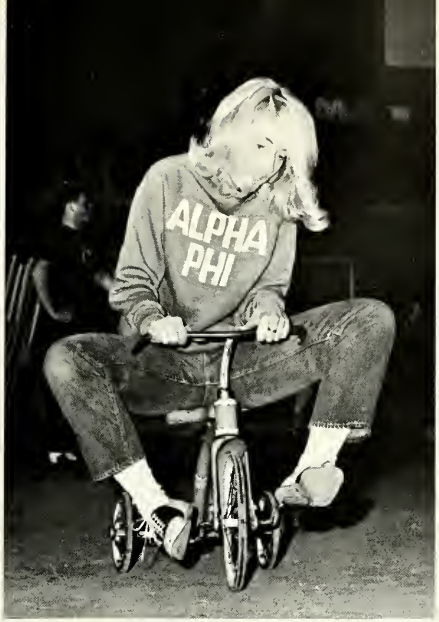

Pledge Marsha Goerke wheels to victory in the Sig Ep Olympics.

Activities keep Phis busy

Alpha Phi became a national sorority in 1963. While the sorority has many activities throughout the school year, it does take pride in its two major service projects and two major social events. The Burgandy Ball is held each December and the spring dance is held each April. At this past December's ball Cathy Cunningham was crowned "Best to wear Bordeaux." The Phis also honored their parents at an annual tea. The service projects included assisting with the Heart Fund campaign and the Bloodmobile sign-up on campus. Sorority sister Carol Lambley was choosen as campus Homecoming Queen last fall, the second consecutive year that an Alpha Phi has been so honored.

D. Ahrens

P. Ahrens

Pledges

C. Anderson

B. Bachman

J. Blakeslee

P. Cunningham

D. Ebel

M. Goerke

J. Hoagland

B. Horn

L. Ingrim

N. Lundgren

S. McCollock

B. O'Hare

C. Plebuch

V. Popple

M. Schipporeit

J. Sehnert

S. Snodgrass

K. Stafford

P. Voorhees

C. Warren

C. Whitcomb

B. Youngquist

Delta Zeta

national sorority

Actives

C. Billings | J. Christensen | L. Hood | J. Jeffery

P. Morin | C. Myer | K. Rizer | V. Stryker | B. Vokoun

The Delta Zeta national convention was held on the Grand Bahama Island. The Kearney chapter sent a voting delegate.

Delta Zeta Supports Orphaned Korean girl

Pink Paradise, the fall semi-formal, featured a theme of roses and lollypops

The women of Delta Zeta sorority supported an orphaned Korean girl, Young Chung Hi, and helped man a booth with the Lions Club for the eye bank, as service projects for year. They also served as guides for the World Affairs Conference and attended State Day in Omaha with chapters from the University of Nebraska, and Creighton and Wesleyan Universities.

The social calendar included the fall semi-formal, "Pink Paradise," featuring a theme of roses and lollypops, and the spring formal, the "Lamp Lighter's Ball," featuring a theme of wine and roses.

Pledges

J. Brungardt J. Cramb K. Ferguson

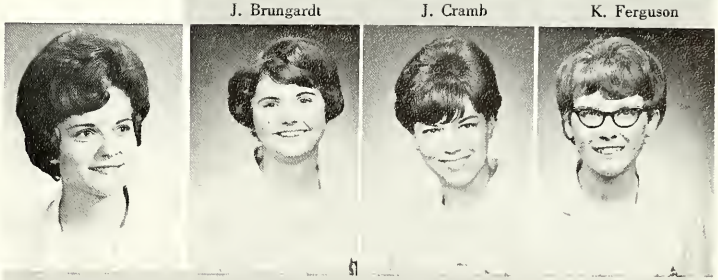

C. Martin D. Oman B. Pennstrom J. Slovenske

Delta Zeta Queen

Judy Christensen

Alpha Tau Omega Queen

Joline Black

Alpha Tau Omega

national fraternity

ATOs participate in Blood Mobile

Civic events which the men of Alpha Tau Omega participated in during the past year included the Red Cross Blood Mobile drive and the remodeling and painting of the interior of the United Evangelical Church in Kearney. The latter project was undertaken as a pledge class project. The pledges also did extensive remodeling of the basement of the ATO house thus providing modern living quarters for an additional eight men. Future house improvements call for a complete refurbishing of the first and second floor.

Mrs. Peter Murphy of Hastings. Neb.. became the house mother for the ATO men this year and heads the evening meal program for some 30 members. Plans include initiating a daily breakfast and Saturday lunch program next year.

Pledge trainer Jerry Murphy presides over a meeting of the pledge class.

Pledges undergo final initiation into Alpha Tau Omega as actives look on.

Sigma Phi Epsilon

national fraternity

Actives

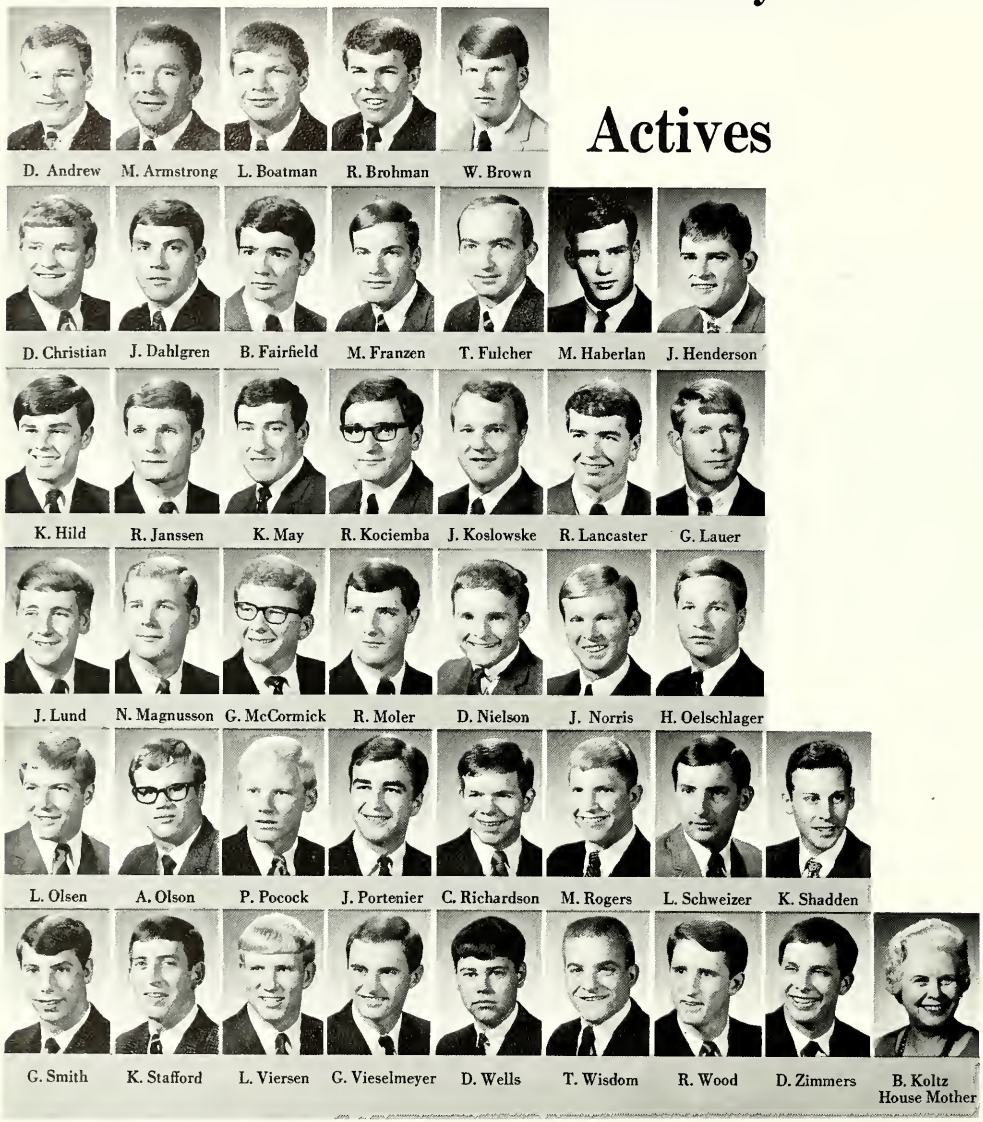

Pledges

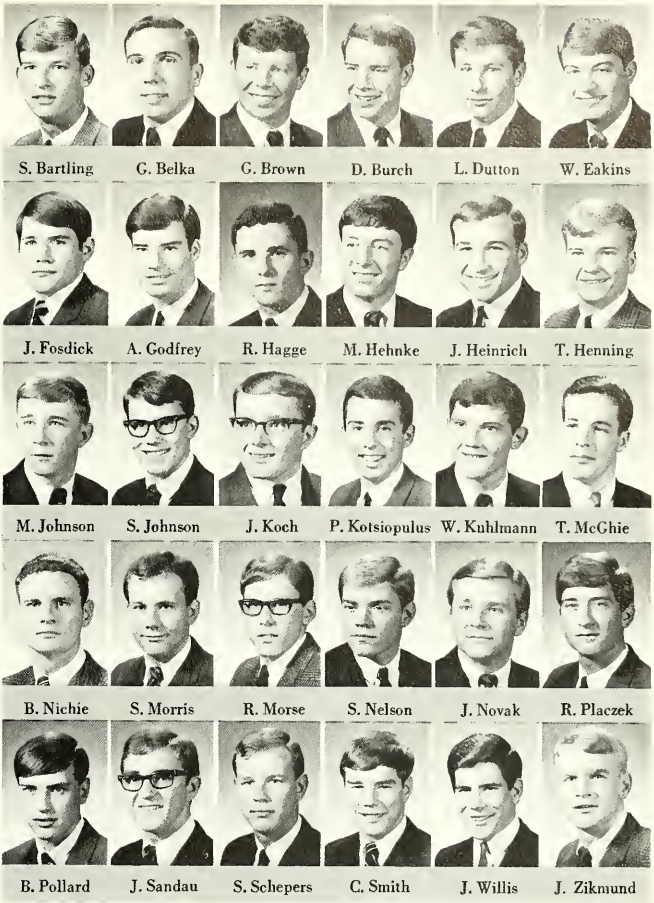

Calendar, Olympics

Sig Ep Highlights

Sigma Phi Epsilon activities for the year included planning and production of the second annual campus pin-up calendar, the fall and spring semester pledge class initiations and the fraternity's "olympics" held for the sororities at KSC.

The highlight of the social season was the Sig Ep Sweetheart formal held in the Grand Ballroom of the Fort Kearney Hotel in February.

A Sig Ep party.

Sigma Phi Epsilon Sweetheart

Linda Olsen

Phi Delta Theta Queen

Karen Goble

Phi Delta Theta

national fraternity

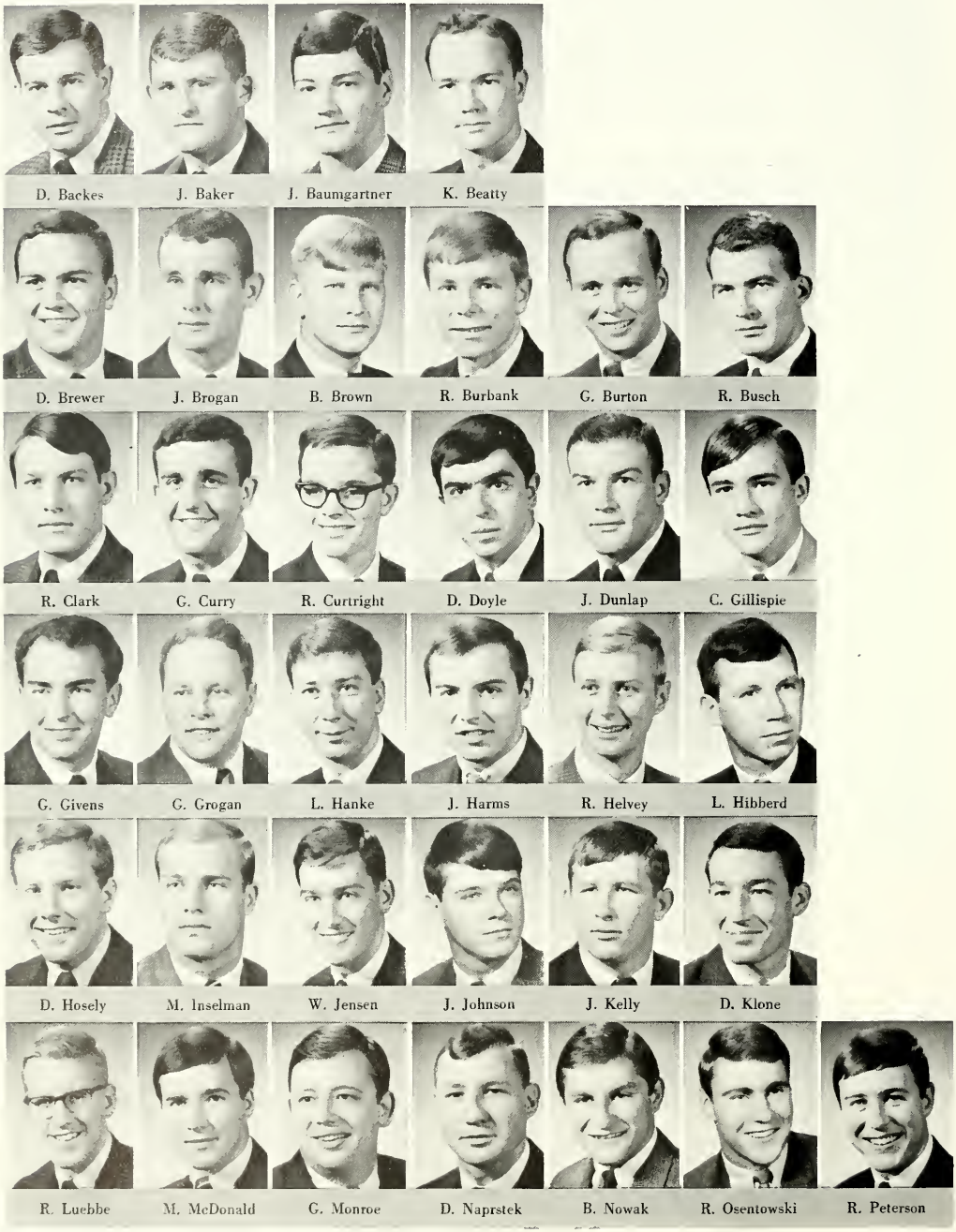

Tri Phis become Phi Delta Thetas

On Dec. 9 and 10, 1966, the old Tri-Phi fraternity was initiated into the national Phi Delta Theta fraternity as the Nebraska Beta chapter. A banquet followed by a dance highlighted the initiation weekend.

During the first semester pledge Dennis Junker was killed in an automobile accident. The fraternity, in cooperation with the late Mr. Junker's family, has set up a memorial and scholarship in his name.

The new chapter of Phi Delta Theta at Kearney State College with their charter and national officials.

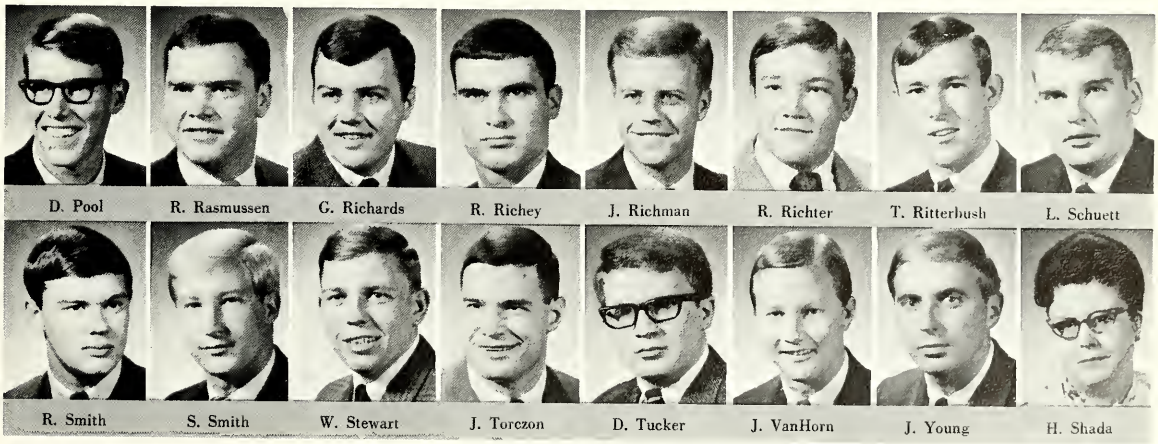

Theta Xi

national fraternity

T. Adams J. Andersen J. Anderson R. Behrens B. Blocher

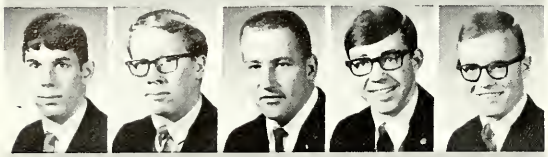

T. Bond J. Caffey K. Carmann D. Coad J. Cronk

Actives

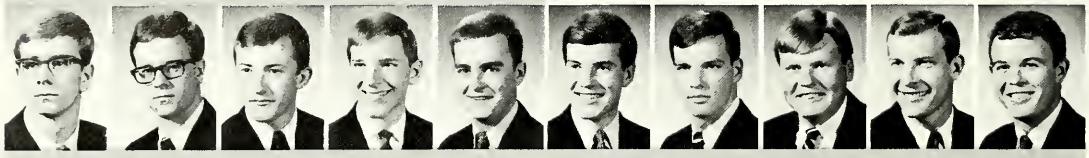

B. Deines M. Deines G. Derickson W. Dillman D. Duffy W. Ehlers J. Eliason D. Fjell R. Flohr D. Garrett

L. Gearhart S. Goodwin W. Griffiths J. Guthmann R. Heitman T. Jackson R. Jiede S. Johnson D. Kennedy D. Kimmel

D. Kimble K. Kroeger D. Lacey D. Larsen S. Liakos T. Medjo M. Merrick W. Olcott W. Olson R. Paine

E. Pieters R. Polzin T. Pratt J. Rassette H. Romanoff F. Rhodes D. Rodgers T. Samuelson B. Schoneberg D. Seim

V. Setzer W. Sorenson A. Sosa S. Streff J. Steffensen J. Stratman E. Thayer C. True J. Tschepl D. Turner

V. Urban S. VanCleave S. Vanderbeek L. Wagner P. Wenzl R. Wetjen B. Wicks J. Wolf K. Wood M. Zulkoski

The Theta Xi trophy case.

Pledges

R. Brandt

F. Foster

M. Hough

J. Jensen

D. Johnson

H. Johnson

R. Karsten

J. Paben

B. Phelps

J. Ravert

K. Stultz

Mrs. Rose
House Mother

55 Actives, 12 Pledges

In Theta Xi this year

The Theta Xi fraternity this year included 55 actives and 12 pledges. The social calendar included the annual Swamp Stomp held last October and the Spring Formal in April at which Cheryl Mintken was crowned as the Theta Xi sweetheart.

The Theta Xi trophy case added several new acquisitions this past year as the Theta Xis captured the grand championship intramural trophy along with trophies for football, swimming and basketball.

Theta Xi Queen

Cheryl Mintken

Dream Girl of Theta Chi

Jamie Boatright

Theta Chi

national fraternity

Actives

Pledges

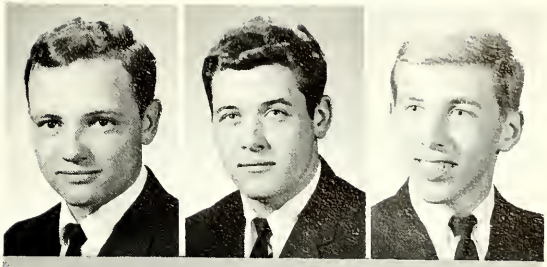

J. Barger A. Caster D. DeLong

C. Ferstermacher D. Fries H. Grimes D. Grube

D. Johnson L. Kelley B. Klahn P. Maddern

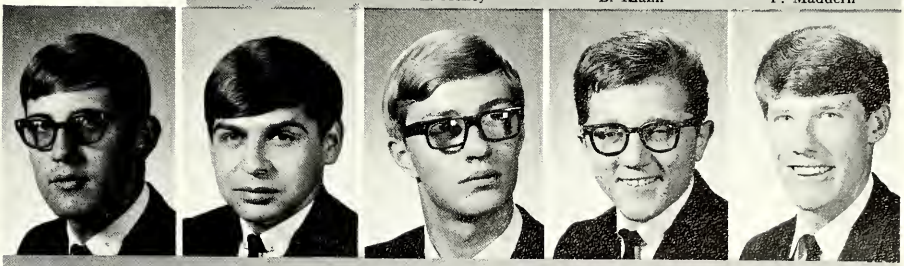

T. McIntire J. Ortiz P. Preble R. Schweiger J. Yart

Sigma Tau Gamma

national fraternity

J. Abraham C. Anderson D. Beck

A. Blankenship J. Bohart B. Bown M. Brosius C. Burchess G. Cederburg D. Costello

B. Coulter G. Dugan J. Eckhout R. Ender C. Erickson J. Fager D. Hannon

D. Haring E. Hynes C. Kiersch R. King K. Koch M. Martin C. McBride

J. Munderloh R. Nowaczyk S. Petersen G. Pinger F. Royer B. Schmoker R. Stone L. Tank

A Sig Tau welcome.

Social calendar filled

Highlighting the Sigma Tau Gamma social calendar was last fall's Toga Stomp, the annual Parent's Day on Feb. 26, at which time presentation of chapter awards were made, following a banquet. On Valentine's day a house party was held featuring decor of the day. The formal White Rose Ball was held on April 21.

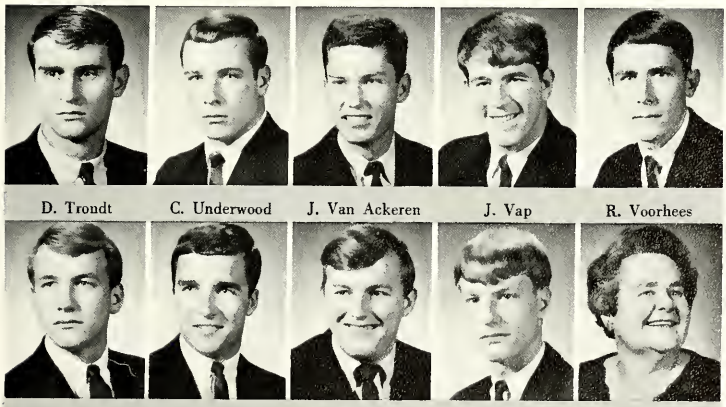

D. Troudt | C. Underwood | J. Van Ackeren | J. Vap | R. Voorhees

W. Wendland | N. Wiseman | J. Yarberry | K. Yost | A. Spilker house mother

'Rose of Sigma Tau Gamma'

Jan Underwood

Phi Kappa Tau Queen

Carol Lambley

Phi Kappa Tau

national fraternity

Actives

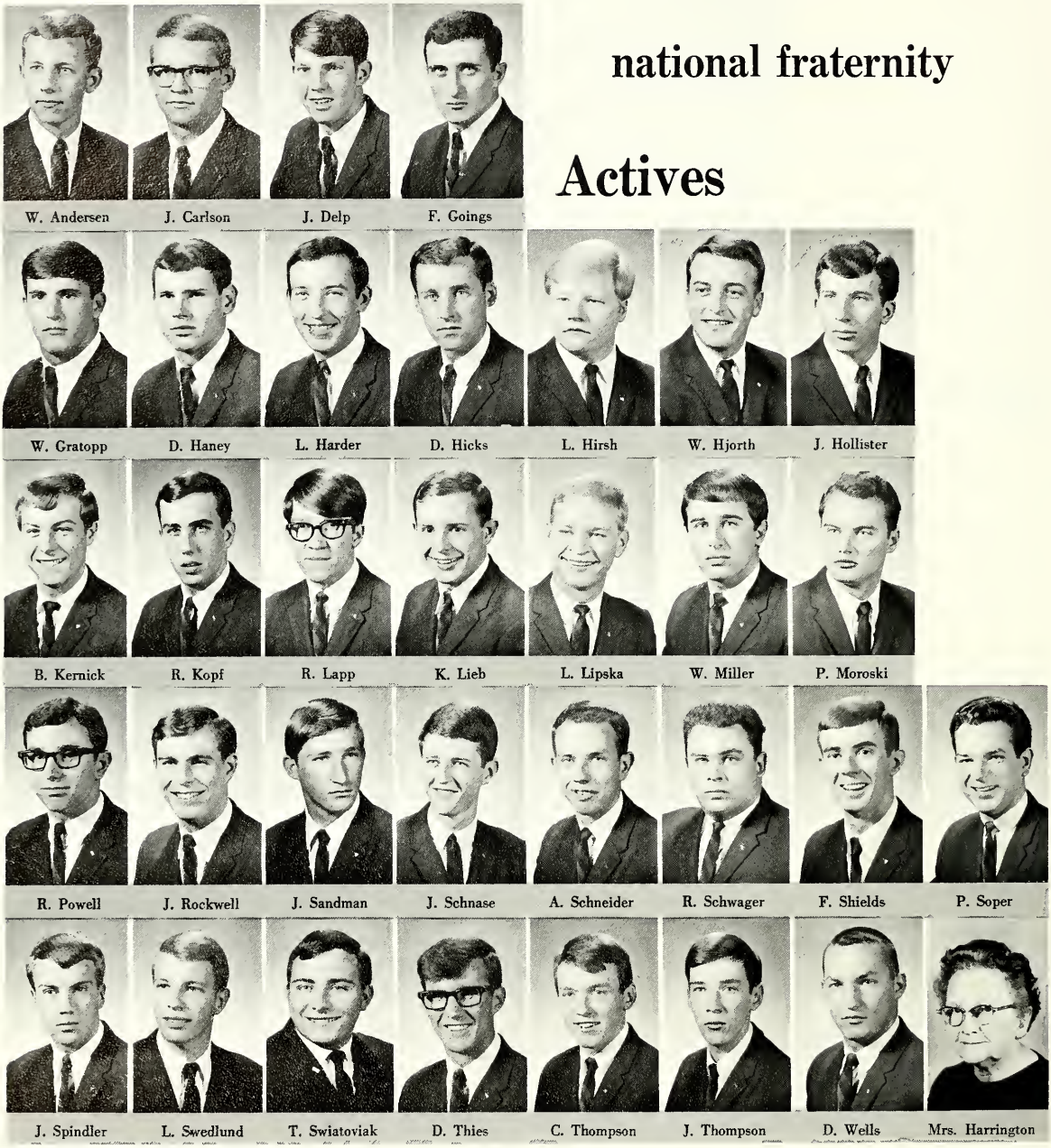

Pledges

Colony gets national charter on April 1

A little horse-play after a chapter meeting.

The April 1st installation of the Kearney colony as the Gamma Rho chapter of Phi Kappa Tau national fraternity was the group's highlight of the year. On that date over 120 guests, including the national president and board of governors, attended the ceremonies. The Gamma Rho chapter holds the honor of being the only chapter of Phi Kappa Tau to have been granted its national charter after one year of colonization.

Beta Sigma Psi

national fraternity

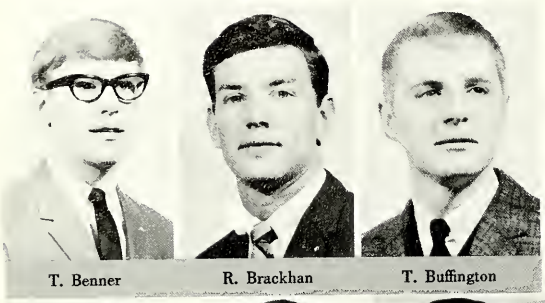

T. Benner R. Brackhan T. Buffington

L. Burns S. Christensen L. Muller R. Nelson

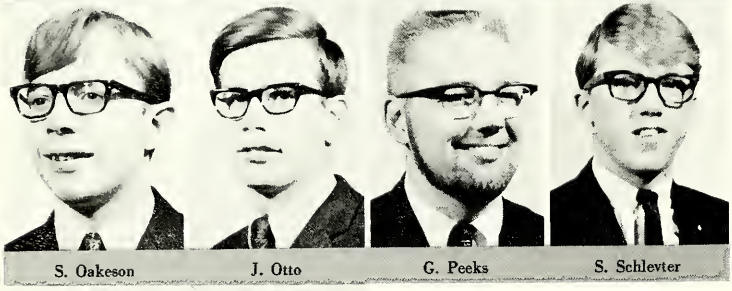

S. Oakeson J. Otto G. Peeks S. Schlevter

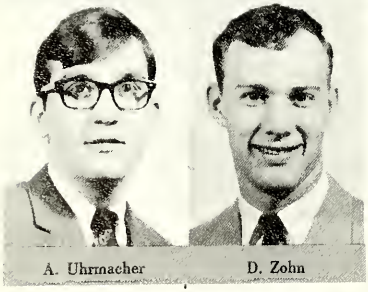

A. Uhrmacher D. Zohn

While "booking" may be the thing to do, there's always time for a fast hand of cards.

Beta Sigma Psi newest fraternity

Beta Sigma Psi is a national fraternity whose membership is limited to Lutheran men. Since 1960, 11 chapters have been organized on Big 10 and Big 8 campuses. The Gamma Mu colony began colonization on the Kearney campus this year and expects to become an active chapter in the near future. The Beta Sigma house was recently refurbished and carpeted, including restoration of the lounging and living quarters with new furniture.

The men of Beta Sigma "take five" to watch TV in Frat house's lounge.

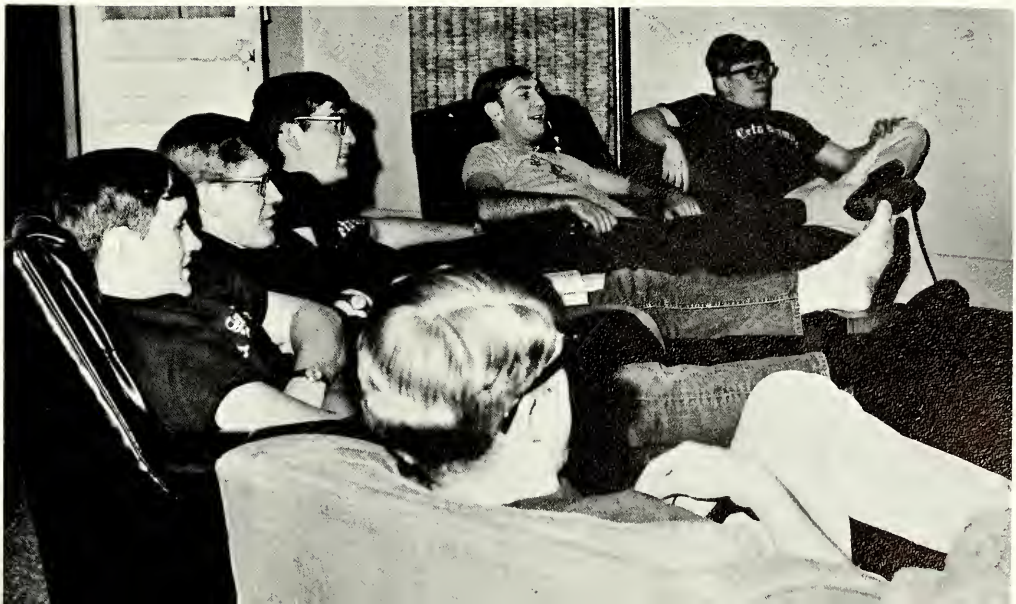

Organizations

Roger Williams Fellowship

The Roger Williams Fellowship is the youngest religious organization on campus. The Baptist youth have sponsored several evening services at local churches, letting students take charge of all arrangements. They also paid expenses for five college students to attend a Christian Workshop held in Denver this year.

Front row: Dr. Paul Gaer, sponsor; Diana Scott. **Second row:** Jackie Fleming, Joyce Mahood. **Back row:** Terry Scoville, the Rev. James Walker.

Front row: Sharon Hughs, Amin Haddad, Joan Glebe, Joyce Mahood, Kathleen Anderson, Diana Scott. **Second row:** Terry Scoville, Barbra Stull, Sandra Clinger, Linda Cross, Louise Wiggins, Ted Woodward. **Third row:** Farid Haddad, Wilda Tressler, Jackie Fleming, David Neal, James Rozmus, the Rev. James Walker. **Back row:** Dennis Goodwater, Sharol Waddington, Harriet Gustafson, George Young, Carl Plants, Dr. Paul Gaer.

Kappa Delta Pi is the honorary education fraternity on campus. Its purpose is to encourage high professional, intellectual, and personal standards in tomorrow's teachers. Recognition is awarded to one of the outstanding members who receives a $50 scholarship.

KΔΠ

Seated: Donna Powell, Barbara Gunn, Sandy Fritz, Orrinda Karlberg, Judy Krubeck. **Standing:** Wilma Stutheit, advisor, Lois Crouse, Jan Anderson, Lela McCall, Kay Rizer, Judy Christensen, Sharon Allen, Pat Nelson, Arlene Rice, Sue Loontjer, Shirley Kovanda, Dr. L. Failor.

New members outnumber old

New members out number the old. almost two to one.

Student National Educational Association

Jackie Fleming, Paul Wilmot, sponsor, Orinda Karlberg, Dallas Haring, Betty Hilty.

The SNEA undertook the task of evaluating KSC's education and methods courses this year. They gave a majority of students in these classes questionnaires asking how these courses could be improved. In addition. they sponsored several speakers in the education field.

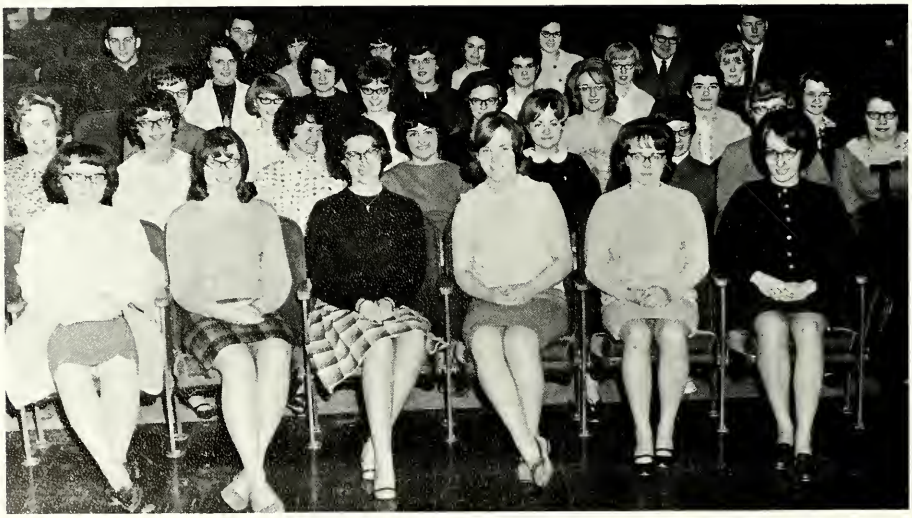

The members heard many lectures about teaching.

Seated: Vivian Laughlin, Jerry Herbster, Tony Soukup, Kenton Tharp and Bruce Zobel. **Standing:** Carl Tarlowski, James Nesladek, Dan Javins, Bob Cieciora, David Niencher, Bill Plith, and Jack Bowen.

KSC Parachute Club

As one member describes the club, "We're either very elite or very crazy." The Parachute Club has been asked to do exhibition sky-diving for the Nebraska Centennial Celebration to be held at Kearney this summer.

Ooooof!

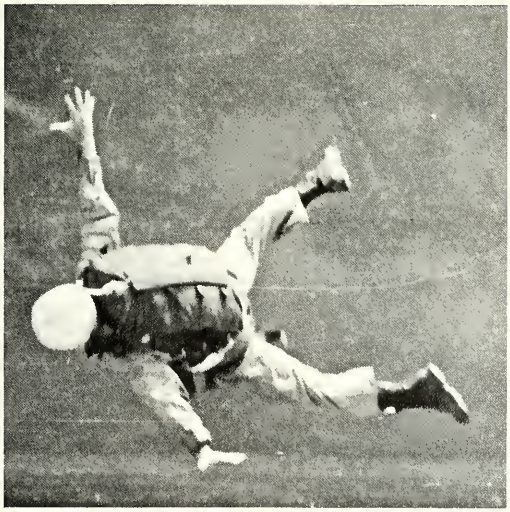

Geronimo!

Pi Omega Pi

Seated: Charles Cramer, Ron Jiede, Pamela Burks, Jim McClure, Lela McCall, Judy Krubeck, Maietta Adam, Linda Craig and Elizabeth Russell.
Standing: Ron Lanstom, sponsor, Virginia Borchers, Sandy Holen, Barbara Gunn, Ray Schmitz, sponsor, Dean Heine and James Bentz.

Pi Omega Pi is one of the few organizations on campus belonging to the Association of College Honorary Societies. Entrance requirements are 12 hours in business courses and three hours in education courses. A combined grade point average in the two fields must be a 'three point' with an overall grade point average of 2.8.

Each year the group sponsors a student-teacher panel to discuss business education problems. A Faculty-Student tea is also sponsored each spring.

Officers: Pam Burks, treasurer; Marietta Adam, historian; Judy Krubeck, secretary; Lela McCall, president; Jim McClure, vice-president.

Informal discussions are in order at every meeting. Jim Bentz, Elizabeth Russell, Sandy Holen, Dean Heine, George Abraham and Barbara Gunn.

Kappa Omicron Phi

Front row: Darlene Comer, Connie Jo Shivers, Linda Holley. **Second row:** Sandra Kulhanek, Bev Edson, Carol Frederick. **Third row:** Arlene Kaslon, Pat Casper, Joyce Endecott. **Fourth row:** Judy Estes, Ella Higgins, sponsor. **Fifth row:** Lois Tollefesen. **Sixth row:** Janet Markus, Mary Allan. **Seventh row:** Elaine Triplett, Gwlya Pfeil, Connie Powers.

Kappa Omicron Phi is the honorary college home economics society. The entrance requirements include a 3.0 grade average in all home economics courses and a 2.8 overall grade average.

The girls sponsored a bake sale this year and sold over 200 dozen rolls to faculty members. Proceeds from this and other service projects go to the Crossnore Boarding School for children of broken homes.

Each year the girls hold a homecoming tea for the alumni.

Officers: Carol Ewers, president; Bob Thomas, treasurer; Sue Divan, secretary: Richard Cloyed, advisor.

Sigma Tau Delta is an honorary for English majors only. Entrance requirements list a 2.8 overall average with a 3.0 in all English courses.

The honorary publishes the Antler each year, a collection of poems, essays and short stories. They also sponsor the annual short story and essay contest. In addition to this, they present a film each year at the downtown theatre. This year's film was 'Lord Jim."

"Well, maybe we should have a test in English 210 tomorrow."

All social meetings are held in a faculty member's home.

Sigma Tau Delta

Kneeling: Judy Bettenhausen, Carol Tice, Alexa Wylie, Diane Hamilton. Linda Petersen. **Seated:** Karen Whitesell, Nancy Henderson, Diane Nielsen, Michelle Aukerman, Dee Snowden, Alicia Wiese, Mary Turley. **Standing:** Linda Glazier, Bobbie Pennstrom, Sue Bernhard, Cecilia Slingsly, Mrs. Annette Reed, sponsor.

Aqua Ks

The Aqua Ks is an all-girl synchronized swimming group. The girls meet every Thursday night for an hour of group practice. They hold an open showing early in the spring.

"Is that the president in the middle?"

One of the main rooms in the Gamma Delta house converts into a chapel for Sunday morning worship.

ΓΔ

The Missouri Synod campus group tries to foster the development and growth of christian fellowship. The group sponsors varied films and speakers aimed at the social aspects of college level life.

Concordia Teachers College presented 'Spoon River Anthology' for the Gamma Delta's this year. One of their biggest projects was establishment of a foreign student scholarship.

This discussion could be on almost anything.

Officers: Carleen Weidner, vice-president; Marilyn Scofield, secretary; Karren Peeks, president; Roger Brackhan, treasurer; the Rev. Eldor Meyer.

Gamma Delta

Magazines and TV are provided at the Gamma Delta House.

The kitchen is a favorite place, even if everyone does have to do his own dishes.

Spanish Club

Officers: Janine Hanthorn, Treasurer; Colleen Moreau, President; Dr. A. Sosa, sponsor; Fran Blincow, vice-president.

The Spanish Club is continually improving its knowledge of Spanish civilization, customs, and language. Members often have guest speakers and films concerning the Spanish speaking countries.

Each year the club sponsors a movie at the World Theatre for a fund-raising project. The group hosted the Nebraska Modern Language Association for its April Meeting.

Seated: Lewis Miller, Lanny Moore, Barb Opitz, Marge Cross, Linda Hood, Cora Teter, Sharon Sergeant, Larry Travis, Kathleen Anderson. **Standing:** Ida Daniels, Maria Luisa Mendaza, Maria Luisa Gaitan, Janine Hanthorn, Dr. Aristides Sosa, Benito Camacho. Collen Moreau, Kevin Bloemker, Fran Blincow, Jim Ritz, Rosalind Smith, Barb Bloemker.

Seated: Ervin Huffman, Dennis McGraw, Carol Sue Oran, Ken Evers, Bill Bauhard. **Standing:** Sponsors-Richard Barlow, Bruce Stewart, and Ivan Stones.

Kappa Mu Epsilon

The honorary math society on campus realizes the important role that mathematics has played in the development of the civilization as we know it.

Kappa Mu Epsilon awards a plaque and scholarship to an outstanding math student at the annual Honors Convocation. They also sponsor a special planetarium showing.

Ervin Huffman, president; Carol Sue Oran, Membership Chaiman; and Ken Evers, vice-president.

Seated: Marilyn Koch, Barb Christianson, Sharon Wood, Pam Herman, RobertaMankin, Bev Ebmeier, Sandy Ourada, Nora Garton. **Standing:** Gary Piper, Mike Coe, Clark Hehner, Terry Wortman, Dan Garrett, Walt Griffiths, and Loren Vian.

Officers: Gerald Christensen, president; Ruth Shovlain, treasurer; Elmer Holzrichter, sponsor; and Patricia Fleming, secretary.

Members of Kappa Pi are continually trying to represent the highest ideals of Art. This year they co-sponsored the Beaux Arts Ball, a masquerade party held for the Division of Fine Arts in February. Each year the fraternity holds an all-college art exhibit. They have had several films and speakers concerning the appreciation of Art.

Kappa Pi

Front row: Marva Carpenter, Cathy Cacek, Frances Rupprecht and Gail Shaw. **Second row:** Richard Bess, Roger Batt, Larry Bird and Larry Peterson. **Third row:** Mrs. Gladys Rose, Raymond Schultze, Gary Zaruba and Jack Karraker.

Officers: Pete Smith, president; Clark Hehner, vice-president; Sandra Swartsley, historian and Galen Sterner, secretary. **Standing:** (sponsors) Dr. John Bliese, John Farney and Stanley Longfellow.

Entrance requirements for the Tri-Beta Biology Honorary include a research project for each individual member. In addition all potential members must have a 3.0 average and be a first semester sophomore.

Tri-Beta sent eight of its members to Emporia, Kansas, this fall to attend the Regional Tri-Beta convention. The honorary hopes to sponsor a field trip to Morrill Hall Museum at Lincoln.

Tri Beta

Members of Tri-Beta often continue their discussions long after the meetings are over.

Officers: Larry Travis, treasurer; Donna Wright, secretary; Denny Anderson, president; Kathy McNurlin, historian; Linda Steele, vice-president.

This is the second year for Phi Beta Lambda, a national organization for all business students. They try to develop competent, agressive business leaders by presenting programs which will be of interest to secretarial, business education and business administration leaders.

Their projects include a Professor Auction, the proceeds going to the Kearney State Endowment Fund for scholarships. They also helped during Inter-High Day and the Heart Fund Drive. The organization is extremely active in organizing local high schools to form business groups.

Front row: Larry Wilcox, Linda Craig, Sharon Bayne, Mrs. Dorothy MacArthur, sponsor. **Second row:** Lorraine Zeleske, Linda Wilke, Donna Wright, Marietta Adam, Gaynelle Blickenstaff, Kathy McNurlin. **Third row:** Margene Holtze, Linda Steele, Pat Niebuhr, Diane Beason, Roberta Stewart. **Fourth row:** Sandra Palmer, Elaine Newman, Miriam Hickman, Bruce Martin. **Fifth row:** Dale Dowson, Dennis Anderson, Larry Travis, Herb Roeser.

Phi Beta Lambda

Members often hear guest speakers like Wallace Loerch, a certified public accountant.

Front row: Joyce Mahood, Mary Jane Uhler, Doris McConville, Marcia Harris, Chelsea Koch. **Second row:** Dixie McDonald, Judy Cassidy, Deanna Harms, Pat Hansen, Carol Hutson. **Third row:** Nancy Cook, Andrea Tranmer, Le Creta Johnson, Barbara Gunn, Paula Klatt. **Fourth row:** Karen Brock, Phyllis Young, Arch Oetken, John Lakey. **Fifth row:** Jerry Gosnell, Ray Ahrens, Dean Bragg, Bill Dickenson.

Front row: Jane McClymont, Anne Baldwin, Judy Jolovich, Kathy Hoster and Marsha Knobel. **Second row:** Betty Powers, Suzie Flack, Cheryl Coley, Kathy McNurlin, Karren Peeks and Mrs. H. H. Redden. **Third row:** Penny French, Jeanette Cool, Diane Euler, Maryann Foote and LaVonne Johansen. **Fourth row:** Sharon Erikson, Jeanne King, Glenda Wiles and Connie Albin.

Silver Circle

Silver Circle is the new sophomore women's service society on campus. One of the activities started this year was a Heart-O-Gram service which the girls hope to make an annual event every Valentines day. Silver Circle members also served as guides for the High School Inter-Scholastic contests held in March.

Officers: Maryann Foote, president; Diane Euler, vice-president; Sharon Erickson, secretary; Suzie Flack, treasurer; Kathy Hoster, historian; Glenda Wiles, publicity chairman.

Editors Kenn Gonka and Nelta King check over each story for errors.

The Antelope

Effort for excellence characterized the 1966-67 Antelope as the staff worked to improve the content and layout of the paper. More eight-page editions, in-depth news reports, editorial cartoons—all helped boost the paper's image on campus.

The Antelope staff also branched out into other activities by sponsoring a pre-Thanksgiving 'swing-stick' contest. The victorious team won a 12 pound turkey.

A special edition, featuring the use of color, for the annual World Affairs Conference highlighted the spring semester. During the second half of the year, The Antelope also started a campaign in support of the administration's budget request.

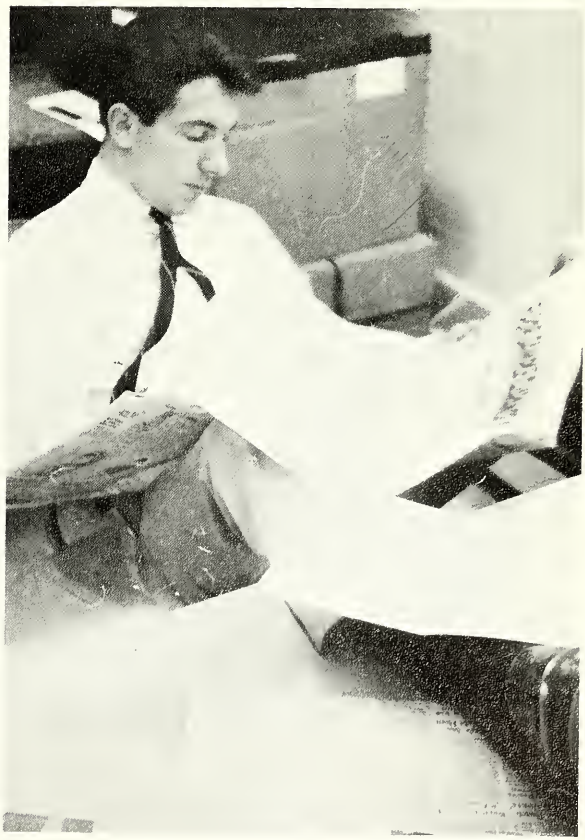

Business manager Ron Sands compares competitive advertising.

Officers: Jerry Kaufman, president; Gaylord, Mann, vice-president; Liz Alm, secretary and O. T. Ventress, sponsor.

This year the Rodeo Club was host for the 'KSC Days of '67' rodeo held each year at different schools. Fifteen colleges from Kansas, Oklahoma and Nebraska participated. Prizes for this rodeo amount to almost $1000.

Each year the Rodeo Club sponsors a slave sale to raise money for its organization. Each of the members is auctioned off, for a 10 hour work day. Total amount made on this year's sale was $300.

Rodeo Club

Seated: Bob Gregg, Steve Skibinski, LeRoy Vanek, Mary Chelewski, Liz Alm, Connie Chelewski, Sandy Hesser, Joe Phillips, Bill Holen and Tom Youngquist. **Standing:** Mike Harvey, Joe Brogan, Gaylord Mann, Rodney Gilliland, Roger Dempcy, Kent Peterson, Dick Lee, Gary Wettlaufer, Gary Marlin, Jerry Harms, Jerry Kaufman and O. T. Ventress.

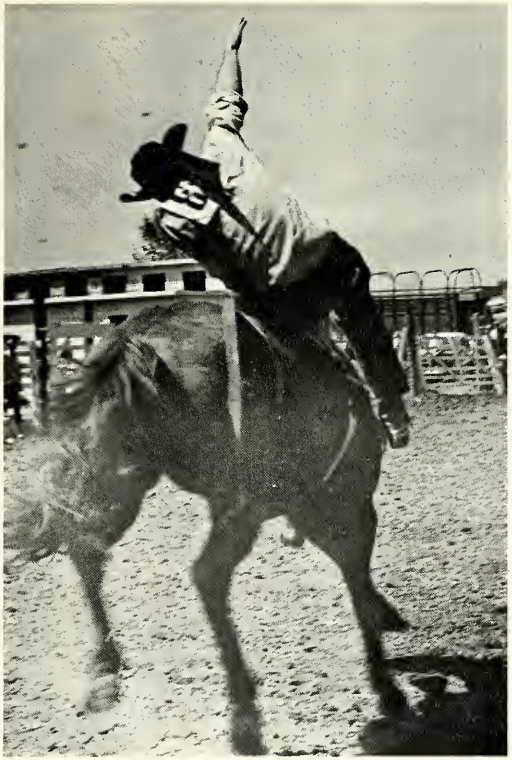

Going Down!!

"Don't let him get away!!"

Let's make sure those chaps are tight.

Vernie Greenamyre grabs 40 winks as Union Director Ward Schrack and Judy Cranmore soak in the proceedings.

Student Union

SUAC is probably the biggest and busiest organization on campus. This group manages activities for the students ranging from pool tournaments to art exhibits. They are continually redecorating and improving union facilities. Each year SUAC sponsors the annual Christmas Candy Cane dance and the Valentine's Day Sweetheart Dance.

SUAC brought Chad & Jeremy to campus this winter and the Kingston Trio in April for the Little 500 bicycle race. SUAC started the 'ride board' to let the week-end warriors let the general public know they needed a ride home or that they were willing to take riders.

Something entirely new this years was a 'Miss Legs' contest. Eight co-eds entered only pictures of their legs only while the audience donated money as votes for their favorite pair of legs. Proceeds were donated to the United Fund.

The Student Union Information Booth is the focal point of all SUAC activities.

One of the SUAC-sponsored sock-hops drew 1200 dancers.

Activities Council

Unfortunately, Student Union Director Ward Schrack wouldn't let SUAC president Dave Rader enter his "lovely legs" in the Miss Legs contest.

The Inter-Varsity Christian Fellowship is one of the oldest religious groups on campus. Weekly meetings are held along with dormitory Bible studies and two state wide retreats.

The Fellowship holds an annual spring banquet and is planning to attend the Urbana Conference, a triennial international missions conference to be held next December.

Dr. Theodora Nelsen, Dr. James Swanson, Dr. Glen Underhill and Dr. Philip Holmgren act as advisors for the group.

Seated: Marge Glover, president and Cathy Zavgren, secretary.
Standing: Bonnie Squier, treasurer; Dr. Theodora Nelsen, sponsor. Dr. James Swanson, sponsor; and Jerry Hawley, vice-president.

Inter-Varsity Christian Fellowship

Singing is one of the more popular pastimes at weekly IVCF meetings.

K Club

Officers: Jerry Stine, treasurer; Randy Rasmussen, president; and Bob Hauver, advisor.

Front row: Bob Hauver, sponsor; Randy Rasmussen, Jerry Stine, Ron Brewer, Roger Nielsen, Jim Jensen and Tim Hunsberger. **Second row:** Ronald Hadwiger, Carroll Kinnaman, Richard Walter, Gary Mierau, Bill Goedert and Tom Nelson. **Third row:** Richard Dostal, Lannie Shelmadine, Dennis McGraw, John Petersen, Bob Vokoun, and Clay Anderson. **Fourth row:** Lee Jacobsen, John Daake, Lyle Gearhart, Doug Lacey, Milt Dahlgren and David Detmer. **Fifth row:** Ernest Thayer, Merle Horst, Vince Urban, Jim Kendrick and Dave Dostal.

XI

PHI

Scholarship, leadership, and activities are the main basis for membership in Xi Phi. This local organization is in charge of the annual honors' convocation where the top 10 senior and top 5 junior men and women are honored. Membership into Xi Phi is secured by the tapping ceremony performed at the honors' convocation.

Seated: Judy Krubeck, Judy Tollefsen, Carol Oran, and Carol Lambley, vice-president.
Standing: Dan Garrett, Walther Griffiths, Dr. Philip Holmgren, sponsor; Jack Wolfe, president; and Sue Divan.

Seated: Patricia Fleming, Rosalind Smith, Pat Liggett, Sharon Anderson and Shirley Kovanda. **Standing:** Miss Phyllis Roberts, advisor; Thomas York, advisor; and Fran Blincow, president.

Pi Delta Phi

French culture and custom play an important part in belonging to Pi Delta Phi. The organization held a sale featuring French specialities. Members celebrate St. Catherine's Day (a holiday of French shop girls), and Bastille Day which is celebrated in the summer session. Being the only Pi Delta Phi chapter in Nebraska, the French club celebrates the various holidays "French style" by speaking French the entire day and dressing in French costumes.

Christian Center

Strength and guidance for those who seek.

Since the opening of the Christian Center at 821 W. 27th St., ecumenical spirit is making itself felt at KSC. The Center is the home of the campus ministry of four groups: Canterbury Association, Episcopal; Neman Apostolate, Roman Catholic; Wesley Foundation, Methodist; and the United Christian Campus Fellowship.

The Center provides a united image to religion on campus, benefitting a student who might be interested in religion but not in denominationalism. Service projects along with educational programs and theological seminars provide the service offered by the Christian Center.

"Man, is a creature mortal think it we but we never know, but then we might, say some." . . . . . (Poetry of the sewer)

Here a Christian Foundation co-ed tutors children in craft and recreational programs.

Campus fellowship

Administers to all

You have to pay to play.

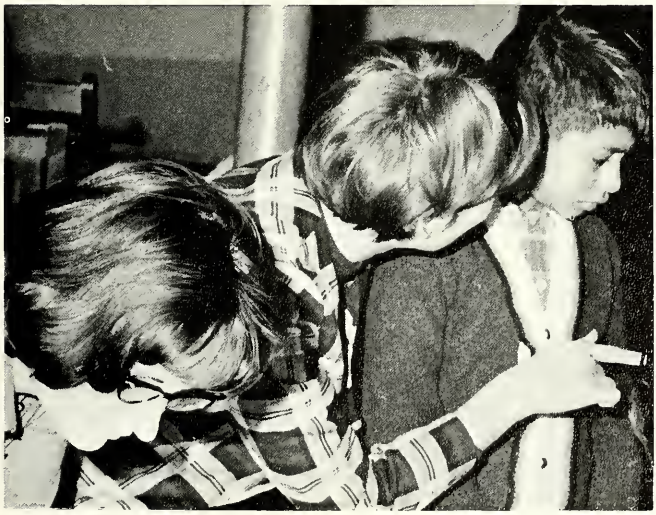

Community service in shown by helping disadvantaged youth of Kearney. thanks to the Friendship Foundation.

Front row: Jaena Gurney, Marcia Frerichs, Roylene Gustafson and Jan Rathbun, secretary. **Second row:** Donna Van deventer, Sara Mae Utterbock, Linda Amos and Sandi Sandstrom. **Third row:** Vincent Boudreau, Max Stratman, Charles Lux, Marg Glover and John Fowler, president.

MENC

The Music Educators National Conference places its emphasis on furthering the growth and development of music educators. As a national organization, MENC offers scholarships to incoming freshman. Such activities as the state convention, K-Show, and various special programs are some of the regular activities presented by MENC.

Front row: Linda Anderson, Carol Sue Anderson and LaRita Runbariger. **Second row:** Rod Hiser, Sandy Olson, Karen Kennedy, Jeanette Cool and Peg Trumble. **Third row:** Art Soderholm III, Randy Kriski and Derald Nienaber.

Front row: Larry Banks, president; Dennis Einspahr, vice-president; Don McGregor, treasurer. **Second row:** Gary Pinger, secretary; and Harold Korb, representative. **Third row:** LeRoy Thomas, and Dr. Warren Messman, faculty advisor.

Industrial Arts Club

The advancement of Industrial Arts and the promotion of good fellowship are the main points stressed in the growing Industrial Arts Club. The club scheduled an annual field trip to Kansas City where members visited an industrial site. They also are responsible for the construction of name plates on the different trophies.

Front row: Bob Beaver, Jim Hanson, Sharon Allen, and Harvey Olson. **Second row:** Darwin Samp, Mike Epp, Phil Hansen and Milford Daell. **Third row:** Michael Stewart, David Detmer, Verly L'Heureux and Lyle Springer. **Fourth row:** Ron Dick, Duane McCan and Richard Norskov.

Front row: Donna Kissel, Sue Russell, Jane McClymont, Ronda Welch, Paula Klatt and Linda Peterson. **Back row:** Barb Christensen, Sue Trembley, Debby Cassey, Pauline Hauder, Bev Bachman, and Jeanni White.

Wagoneers

Sue Divan ..... captain
Paula Klatt ..... co-captain
Sue Borley ..... secretary

Front row: Anita Person, Joan Ritz and Wanda Woollen. **Middle row:** Marcia Messman, Mary Martin, La Donna Ockinga and Sue Borley. **Back row:** Beth Youngquist, Melo Durall and Diane Soll.

LaRita Rumbaugh, Marsha Shada, Bari Philips, Carol Schact, Jo Black, Barb Graham, Claudia Seamon, Randy Leise, Sue Divan, Gay Wells, and Sherri Wiggins.

Pi Kappa Delta

Regular activities for the debaters include participation in debate and forensic tournaments throughout the country. They also sponsor the intramural debate championships, the High School Invitational Tournament, and the Platte Valley Inter-collegiate Invitational Tournament.

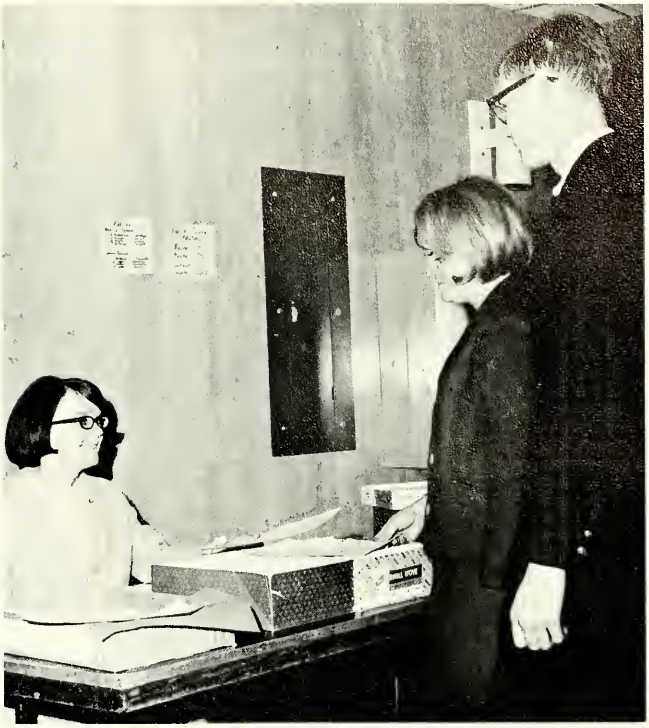

Registration at one of the many debates sponsored by Pi Kappa Delta.

Front row: Robert Kunkel, sponsor; Ladonna Ockinga, Miriam Quadhamer, Virginia Eman and Donald Tibbetts, assistant debate coach.
Back row: Jerry Rockwell, Bob Loffer, Larry Biehl, Rick Kopf and Jim Krehmke.

Front row: Leon May, Carol Jean White, Margie Christensen and Florence Webb. **Second row:** Debbie Christensen, Roger P. Moody, James Aydelotte, Tim Austin and Bonnie Jancher. **Third row:** Linda Halbgewachs, Sue Hoff. Carol Sue Anderson and David Ender.

KSC Young Republicans

The YR s got into the election mood this year. The group organized a campaign tour through 1,000 major Nebraska towns besides being one of the co-sponsors for the Tiemann-Sorenson debate held on campus. They also helped with the county bar-b-que which all Nebraska Republican candidates were invited to attend.

The YR sponsors the YR Forum, a bi-monthly publication. They also invite several speakers who present talks on modern sociological problems at their meetings.

Seated: Carol Sue Anderson, parliamentarian; Debbie Christensen, secretary; and Linda Halbgewachs, vice president. **Standing:** Jim Adelotte, treasurers; and Leon May, President.

Campaigning can be fun!

Gov. Norbert T. Tiemann, the YR's.

Last minute preparations for another YR function.

Delta Omicron is the sister society to Phi Mu Alpha men's music society. They cooperate as a joint effort in the sponsoring of the annual pheasant hunt and feed. They also participate in the annual Christmas caroling party and the American Musicale, a program of strictly American music. The girls usher at the Community Concerts held at the high school and at most of the college concerts and recitals.

Officers: Jan Rathbun, president; Peggy Trumble, vice-president; Orinda Karlberg, 2nd vice-president; and Kay Rizer, Treasurer.

Delta Omicron

Seated: Marjorie Schwaderer, Connie Albin, Diane Euler, Kathleen Jensen, Kay Rizer, Peggy Trumble, Jan Rathbun, Orinda Karlberg, Carol Sue Anderson, Karen Kennedy, Jeanette Cool and Marsha Knobel. **Standing:** Jeane Holliday, LeiLonnie Wood, Linda Amos, Marge Glover, Sandy Olson, Marcia Frerichs and Colleen Parker.

Front row: Ed Cutlett, Vince Boudreau, Jim Hunt, Don Koller and Steve Heckman. **Second row:** Bob Swan, Rich Brokofsky, Bob Nelson, Carl Plants, Max Stratman and Don Wood. **Third row:** Kent Kittle, Randy Kriski, Bob Keiper, Norm Cooksley, Tom Miles, Alrae Olson and Bob Glandt.

Phi Mu Alpha

The Sinfonians, men's music fraternity, sponsor a two-hour weekly show on a local radio station composed of one hour of jazz and one hour of classical music. The group also co-sponsors a pheasant hunt and feed in cooperation with Delta Omicron, women's music society.

Officers: Arnold Sivils, sponsor; Dick Grube, treasurer; John Fowler, vice-president; Lonnie Kitterer, president; Jeff Scharff, secretary; and Larry Voorhees, pledge trainer.

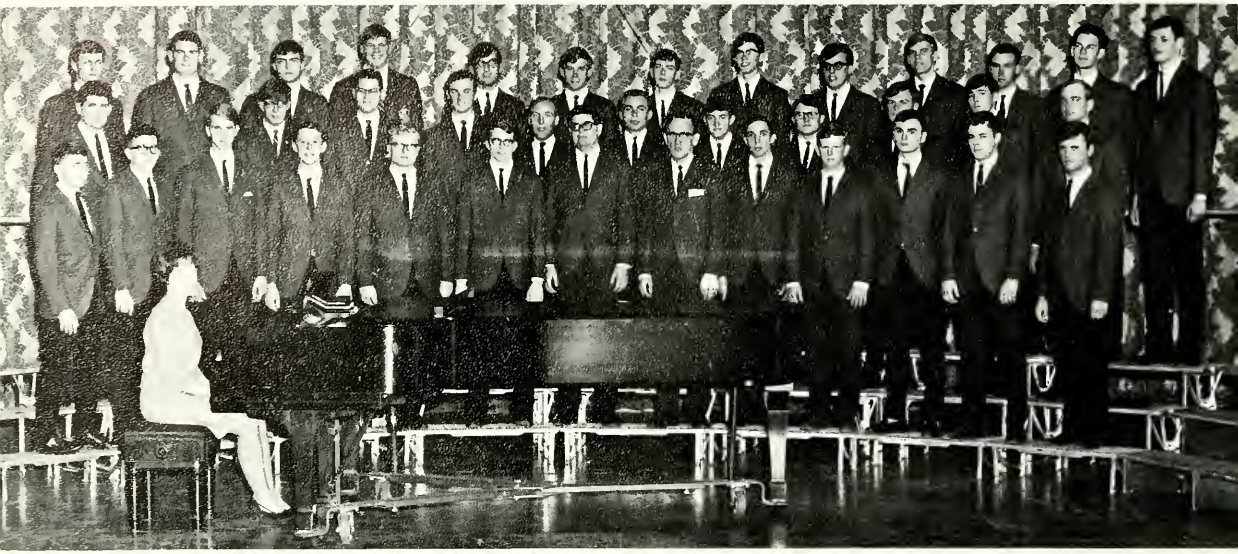

The Men's Chorus

The Women's Chorus

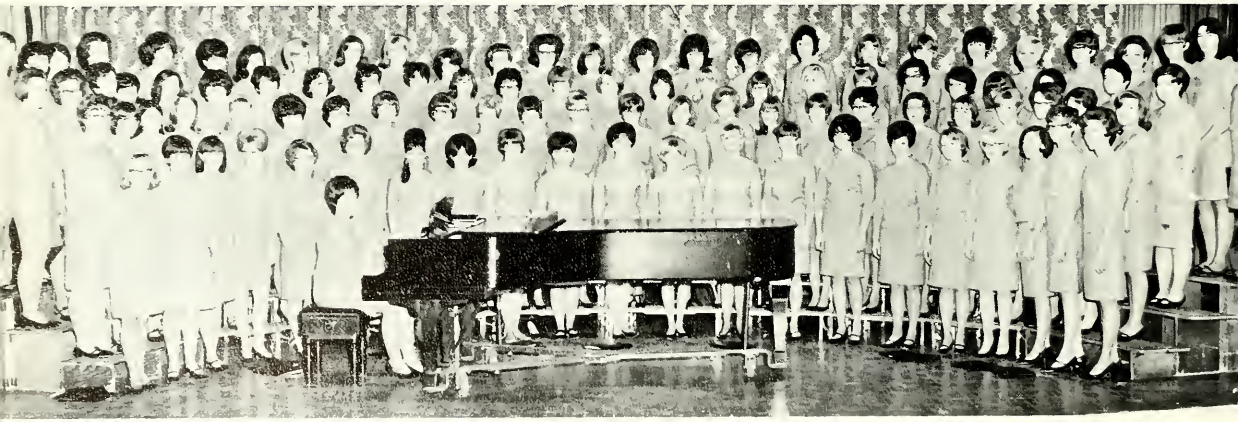

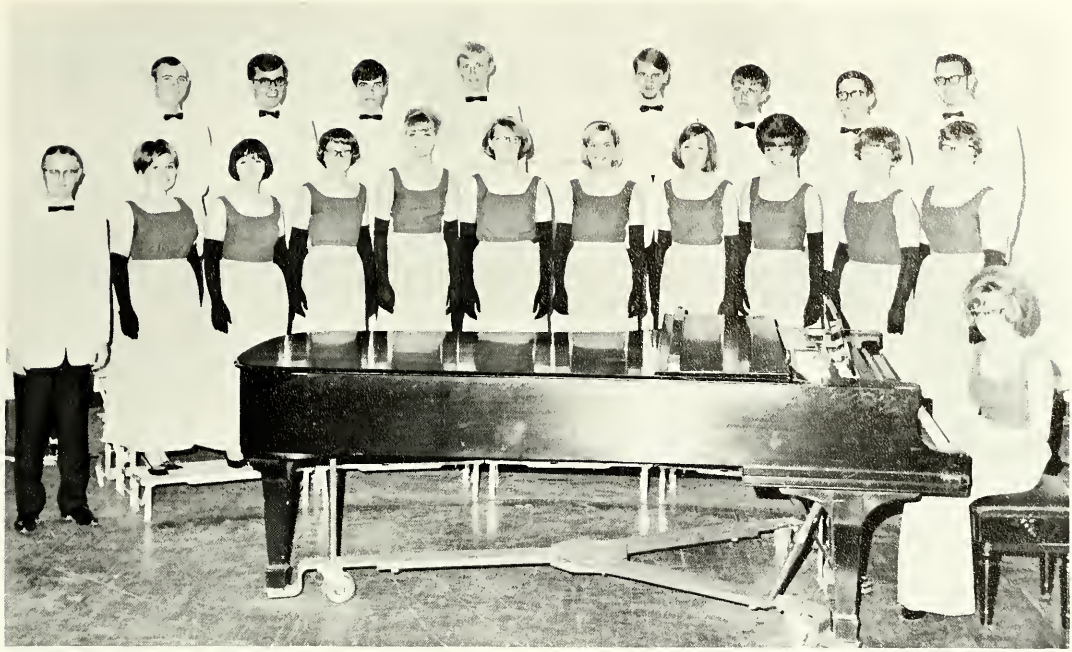

The Chamber Singers

The College band in rehearsal.

KOVF is the campus radio station located at 600 kc. everywhere on campus. Completely student operated, it serves as a laboratory for radio speech classes as well as providing information and entertainments to all the residence halls on campus.

The station operates eight hours a day, five days a week, and is listed in the college catalog as Speech 336. It is open to all students having taken Introduction to Broadcasting or an equivalent course.

KOVF

Student station manager Dick Wells and faculty advisor Robert Larson.

Don Schrader takes his shift at the mike.

Seated: Kenn Gonka, Ron Sands, Bill Andersen, Marsha Spelts, Jack Henderson and Nelta King. **Standing:** Terry Henion and Roy Kociemba.

Pi Delta Epsilon

Pi Delta Epsilon honors the outstanding leaders in Journalism and Broadcasting. Members are drawn from The Antelope, campus newspaper; KOVF, College radio station; and the Blue & Gold, the College annual. Faculty members serving Pi Delta Epsilon include Don Briggs, John Jenson, and John A. Cegielski.

Officers: Robert Larson. sponsor; Jamie Boatright, secretary-treasurer: and James Wilson, president.

Kappa Sigma Beta is a broadcasting fraternity organized just this year. The first project was a week-end marathon. One of the members broadcast over the campus radio for 48 hours without sleep. Proceeds were given to the March of Dimes.

Another of the club's projects was a broadcasting conference. Representatives from surrounding radio and TV stations gave their views of broadcasting problems. A question and answer seminar was also held concerning "Qualifications of a Broadcaster."

Kappa Sigma Beta

TV equipment was demonstrated at the broadcast conference held in early March.

Each year the Alpha Psi Omega theatre fraternity sponsors a spring show. The theatre production is completely directed and produced by students. This year the society presented "Three Ladies in a Bar-room.'

From this spring show and other money making projects, the Alpha Psi Omegas offer a $50 scholarship for theatre majors. The group also pays salaries for all technical assistants working on major productions put on by the theatre department.

'Three Ladies in a Bar-room'—Dianna McCoy, Jeanne King. Joe Greeno and Bob Redding.

Alpha Psi Omega

'Three Ladies in a Bar-room'—Georgellen Vogel, Bruce Hennie, Donna Thompson, Rex Veeder. Sally Mullin and Joe Greeno.

Officers: Cecilia Slingsly, reporter; Helen Bangston, secretary; Nancy Feaster, vice-president; Barbara Schmidt, president; Alicia Wiese, publicity chairman and Dixie McDonald, treasurer.

One of the highlights of the year for the PEMM Club was the sponsoring of a week-end track clinic in early February. Featured guest for this clinic was Dr. Nel Jackson of the International Track Committee. Fifteen high schools and colleges participated.

PEMM Club

PEMM Club members are often treated to athletic demonstrations.

Officers: Jan Mohlman, secretary; Judy Stromer, treasurer; LaVila VanBoening, IRC Representative; Bev Kirchhoff, vice-president; and Verda Dorn, president.

L.S.A. is the youth group for both the American Lutheran Churches and the Lutheran Churches of America. Programs include panel discussions, films and speakers which associate religion and college life.

The group presented a Christmas program at the Bethphagy Mission in Axtell. They also sponsored a Lenten program at the planetarium this year.

Lutheran Student Association

Seated: Pam Kizer, Judy Stromer, Bev Ebmier, Bev Kirchkoff, Verda Dorn, Carol Bronderslev, Mary Ann Gaasland, Jean Waltke, and Pat Niebuhr. **Standing:** Jan Mohlman, Lynda Sperling, Susan Loontjer, Harold Oetken, Pastor Ronald Ebb, LaVilla VanBoening, Ellen Sanders, and Janet Ebmeier.

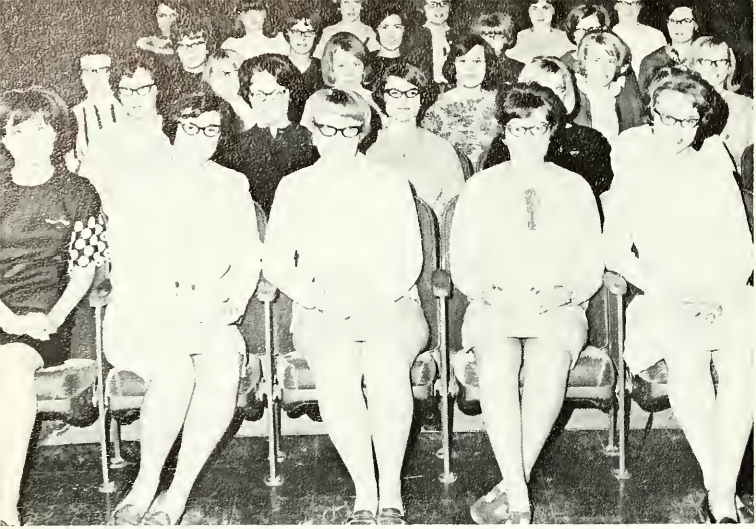

Front row: Karolyn Luben, Connie Blakeman, Linda Burchell, Carol Pettey and LaVonne Johansen. **Second row:** Joan Dexter. Marilyn Luther, Barbara Nienhueser, Verda Dorn and Sheila Clement. **Third row:** Betty Ebmeier, Deanna Brown, Marilyn Bonsack, Cheryln Libal, Ann Ferguson and Judy Estes. **Fourth row:** Claudette Liem, Mary Rosenthal, Cathy Heusel, Lois Fouts, Sheryl Mulle and Margene Holtze. **Fifth row:** Sue Trambly, Rosalyn Pavelka, Marlene McHargue, Pat Lighthall, Coleen Smith and Bonnie Daily.

College Home Economics Club

Seated: Dr. Frances Smith, faculty advisor; Carol Frederick, president: and Mrs. Wilma Larson, sponsor. **Standing:** Joyce Traunicek. Twila Larsen. secretary; Gwelda Pfeil, treasurers; Jean Hummel, and Connie Powers, vice-president.

Front row: Jannis Brammeir, Nancy Marr, Linda Green. Darlene Comer and Sandy Chloupek. **Second row:** Carla Lemaster, Cecelia Schmid, Glenda Moore, Carol Joy, Karen Olson and Sherry Benjamin. **Third row:** Jane Dahlgren, Connie Jo Shivers. Kendra McClelland, Margaret Erickson, Connie Baker and Kathy Wellman. **Fourth row:** Kendra Spencer, Mary Robinson. Mrs. Merle G. Brady, sponsor; Pat Bonifas and Marilyn Haffey.

As a member of the American Home Economics Association, the College Home Economics Club offered two $100 scholarships to deserving members of the organization. During Courtesy Day, CHEC provided 650 high school Home economics students with a tour of the campus.

Front row: Ruth Shovlain, Pat Squires, Pam Albro, Mickey Ehlers, Micki Roth, Barb Kucera and Mrs. Ruth Sisler, advisor.
Second row: Nancy Henderson, Jill Stueber, Jane Kirby, Cheryl Radcliff, Barb Burnham and Patti Cross.

AWS

Associated Women Students is the governing body of the women students on campus. The AWS sponsored a Standards Week during which several courses concerning charm, beauty and grooming were offered. The AWS was also responsible for changing dorm hours for women this year.

Front row: Barbara Horn, Sue Trambly, Dorothy Chramosta, Pam Luttman.
Second row: Barbara Coats, La Donna Ockinga, Claudia Seamon, Betty O'Hare, Sherry Shepherd, Lenora Brown and Janet Ebmeier.
Third row: Linda Harris, Laurine Moore, Kathy Shada, Margie Christensen, Carol White and Pauline Hauder.

Front row: Ken Hill, Wayne Brown, Rich Walter, Dave Detmer, Harold Korb, and Elroy Lierman. **Second row:** Randy Kriski, Norm Lang, Bob Thomas, Don Seim, Vincent Boudreau, Gary Pinger, and Ervin Huffman. **Third row:** Gary Piper, Gene Hynes, Dan Garrett, George Abraham, Arch Oetken, Rodell Kratzberg and Phil Hansen.

Mu Epsilon Nu

Mu Epsilon Nu is a national men's education honorary. The goals of MEN are to give meaning to and develop education as a profession. The society is continually trying to upgrade the ideals of the teaching profession.

The group sponsors a Big Brother program at the Boys Training School where each of the members donates time and energy to the cause of "making men from boys." The members often accompany the college faculty to various high schools during "College Night" in an attempt to prepare high school pupils for college.

Officers: Randy Hash, president; Karney Williams, membership chairman; DuWayne Johnson, secretary; and Del Prindle, vice-president. Jerry Stromer and Dr. L. J. Bicak, sponsors.

Geography Club

Seated: Max Slagle, advisor; Ree Stout, Jane Dixon and Randy Eckhardt. **Second row:** Jerry Bady, Marvin Stone, advisor; A. Stelle Becker, advisor; Donald Searcy, advisor; James Choquette, LeRoy Vanek and Raymond Frew. **Third row:** Jim McKee Terry Mason, Jim Haggard, Jim Duncan, Steve Downer, Ralph Sydow, David Enninga, Tim Hanson and Rich Bratten. **Fourth row:** Pam Sixel, Tom Barry, John Crook, Bob Denny, Larry Heisner, Gary Newth, Bob Fry, Roy Tiff and Okon Edet.

Mrs. Virginia Gensler, Case Hall.

Mrs. Williamette Martin, Mantor Hall

Mrs. Neva Thurston, Mantor Hall.

Mrs. Sena Lang, Men's Hall.

Mrs. Irene Holmes,
Centennial Towers West.

Mrs. Leona Mitchell, Ludden Hall.

Mrs. Reba Brown, Conrad Hall.

Residence Hall Directors

Mrs. Opal Triplett, Randall Hall.

Mrs. Opal Curry, Stout Hall.

Mrs. Henrietta Thompson, Centennial Towers West.

Case Hall Counselors: Elaine Newman, Karren Peeks, Carol Wescott, Betty Powers, Rene Pfeil and Donna Cash.

Case Hall, Martin Hall Dorm counselors

Martin Hall Counselors: LaVonne Johansen and Connie Westergren.

Men's Hall Counselors: (seated) Rod Hiser, Jim Crumly, Larry Banks, Ron Brewer. **Standing:** Lanny Moore, Bob Beaver and Jack Wolfe.

Stout Hall, Men's Hall Counselors

Stout Hall Counselors: Larry Stromer, Roger McMillan and Mike Vetter.

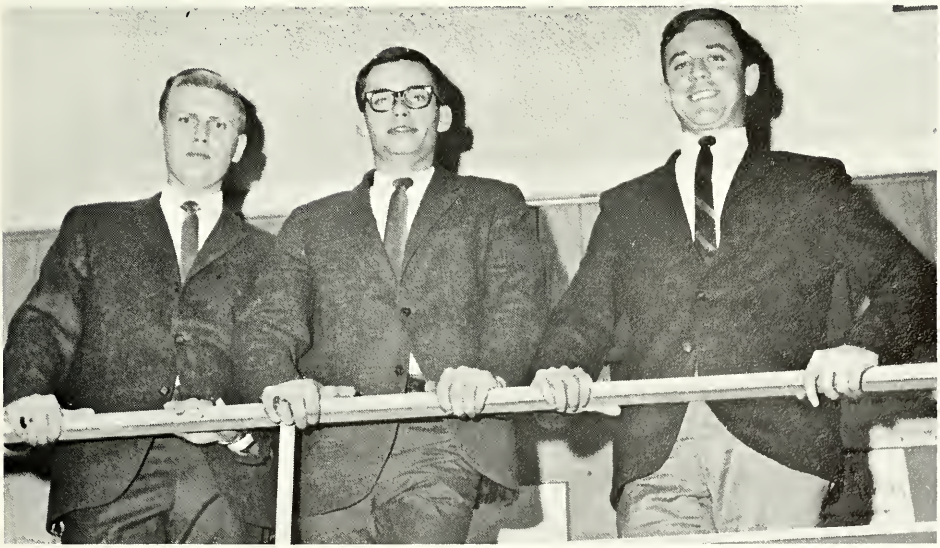

Mantor Hall Counselors: Dave Kimble, John Crumly, Karney Williams, Charles Frasier, Gerald Collingham and Roger Batt.

Mantor Hall Counselors

Robert Gibson, Mike Coe, Ed Gilbreath, Ron Stigge, Steve Pitkin and James Huffman.

Randall Hall, Ludden Hall Dorm counselors

Randall Hall Counselors: James Choquette, Max Stratman, Don McGregor, John Steffensen and Larry Kuskie.

Ludden Hall Counselors: Sharron Carson, Pat Wallace, Judy Jolovich, Marilyn Bieck, Sherry Benjamin, Pam Herman and Janet Werner.

Conard Hall and Centennial Towers West Dorm counselors

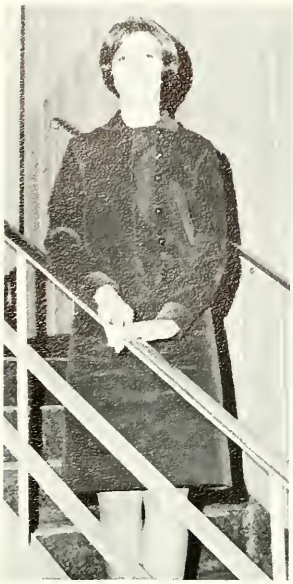

Conrad Hall Counselor: Beverly Kirchhoff.

Conrad Hall Counselors: Sharon Allen and Kathy McNurlin.

Centennial Towers West Counselors: Jean Holliday, Beverly Gustafson, Sue Russell, Karolyn Luden. Diane Soll and Sharon Allen.

Students

Freshmen

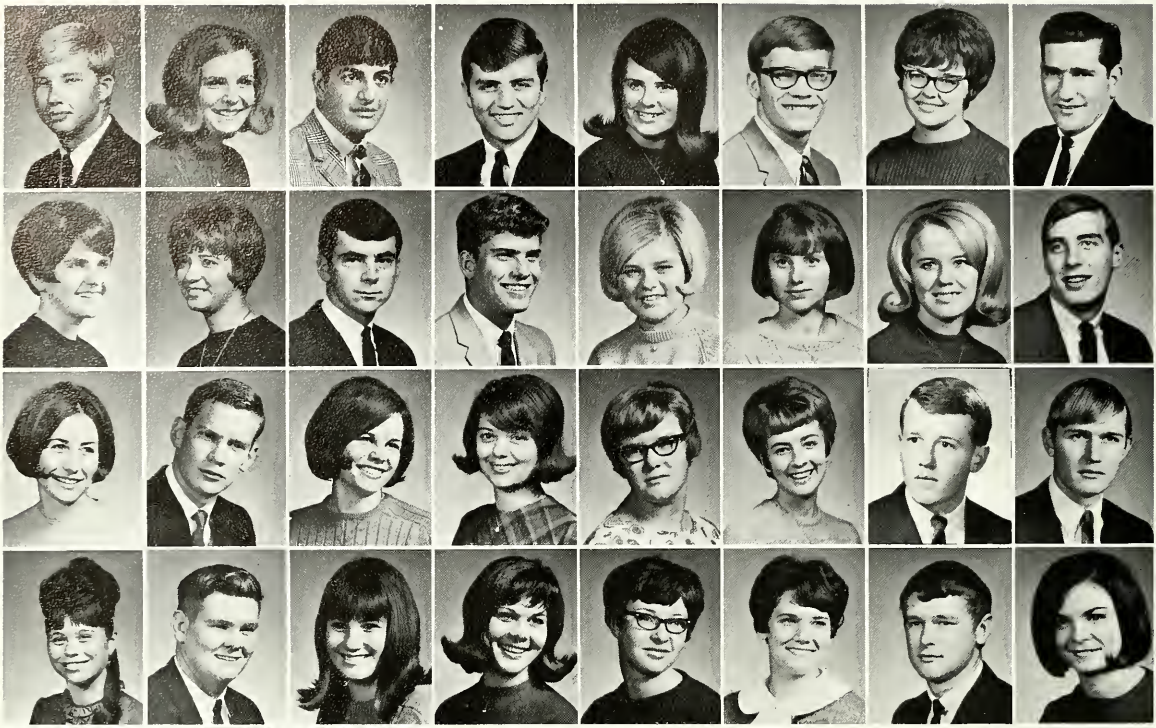

R. Adams
K. Almquist
W. Anderson
M. Aukerman

M. Adler
E. Alms
J. Andre
C. August

G. Aksamit
S. Amann
D. Ankeny
P. Austin

J. Albers
A. Anderson
B. Appleby
L. Babcock

P. Albert
C. Anderson
L. Arganbright
B. Bachman

S. Abelbeck
K. Albrecht
J. Anderson
C. Armatys
P. Bahde
K. Baker
N. Ball

K. Abegglen
P. Albro
M. Anderson
R. Armstrong
L. Bailey
D. Baker
P. Balain

J. Abraham
E. Allen
P. Anderson
N. Atchison
K. Baker
D. Baker
R. Baller

P. Barber
W. Barth
A. Beach

C. Barge
L. Bartos
M. Bean

D. Barrows
S. Baumann
D. Beason

L. Bartels
S. Bayne
K. Beatty

We can't explain it either.

G. Becker
S. Bennet
C. Bergt
C. Blakeman

J. Beebe
R. Benton
S. Bernhard
J. Blakeslee

A. Behene
R. Bentz
P. Beverlee
R. Blasig

L. Beitel
M. Bergen
D. Bierhaus
B. Blatchford

J. Belgum
M. Bergmeier
D. Binfield
C. Boeka

J. Bogner
B. Bollter
D. Booth
C. Bourlier
L. Brackhan
J. Brigham
B. Brown

T. Bokenkamp
D. Bonsack
D. Borgman
C. Bowers
L. Bredthauer
C. Bronderslev
D. Brown

L. Brown
D. Bruckner
B. Bugbee
B. Burchell
L. Burger
A. Carpenter
D. Cassey

P. Brown
J. Brungardt
M. Buhlmann
L. Burchell
A. Burks
S. Carse
A. Caster

R. Brown
J. Bryan
B. Buller
J. Burge
P. Butler
L. Carskadon
K. Chambers

R. Brown
T. Buffington
R. Burback
G. Burger
M. Carkon
C. Caswell
D. Charlton

S. Chatt
S. Chrisman
M. Christensen
B. Clark
B. Coats
A. Conner
B. Cox

C. Chelewski
J. Christian
S. Christensen
C. Clark
D. Coe
N. Cook
R. Cox

D. Chramosta
K. Christensen
B. Cieciora
S. Claussen
K. Colleran
J. Corman
J. Cramb

M. Chelsea
M. Christensen
J. Clampitt
S. Clinger
R. Colman
C. Cornelius
J. Cremeen

L. Cronsbuck
M. Dahms
D. DeBoer
M. Denesia
J. Dingwerth

L. Cunningham
K. Damaris
D. DeBuse
P. Denker
L. Ditcher

P. Cunningham
J. Damm
A. Deeds
M. Den
L. Dixon

V. Cunningham
L. Davis
D. Delap
P. Dethlefs
R. Doll

T. Curless
S. Davis
E. DeLaTorre
J. Dever
P. Downs

J. Dahlgren
G. Davisson
K. DeMay
M. Dick
R. Drake

K. Dahlinger
S. Dean
L. Denesia
B. Dillon
G. Drapal

C. Driewer
C. Eby

B. Dry
J. Eckhardt

S. Dunbar
M. Eden

M. Durall
G. Ederts

J. Durnel
J. Edghill

L. Dutton
L. Edson

J. Ebmeier
S. Edson

K. Eby
L. Edwards

R. Eldridge
S. Engleman
T. Ewing

J. Ellermeier
J. Erpelding
C. Fales

C. Englebrecht
L. Evers
J. Farmer

The 1914 junior and senior classes posed for this picture before a joint picnic.

L. Farmer
M. Ferron
L. Fouts
L. Fuller

L. Farnham
P. Field
N. Fread
M. Fuller

W. Farr
G. Filsinger
P. Fredricey
T. Furich

L. Farrar
V. Fisher
J. Fredrickson
D. Galvin

S. Favinger
J. Fleecs
S. Freiberg
P. Gallagher

P. Feigt
S. Flint
M. Frerichs
C. Gardner

C. Fenstermacher
J. Fox
B. Friesen
L. Garretson

K. Ferguson
S. Fox
C. Frost
P. Garrett

G. Gass
G. Goertzen
S. Graham

K. Gehle
D. Glinn
T. Grape

L. Gerdes
M. Goerke
J. Graves

G. Gepford
K. Green
L. Graybeal

R. Gifford
R. Gossart
L. Green

C. Giles
P. Goodwin
S. Green

M. Gilgren
B. Graham
N. Green

D. Gress
J. Guyer
G. Hall
J. Hanson

E. Griess
K. Haberman
P. Hall
L. Hanzel

B. Grobe
M. Hadenfeldt
N. Hammons
L. Harder

L. Grubaugh
S. Hale
S. Hanna
N. Harder

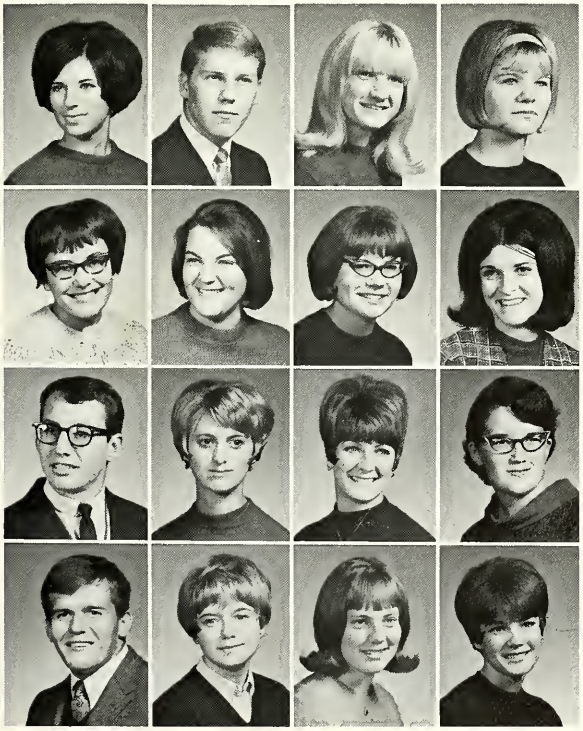

G. Gunn
N. Halferty
C. Hannard
R. Hardiek

H. Gustafson
K. Hankins
C. Hansen
J. Harr

R. Gustafson
C. Hall
D. Hansen
L. Harris

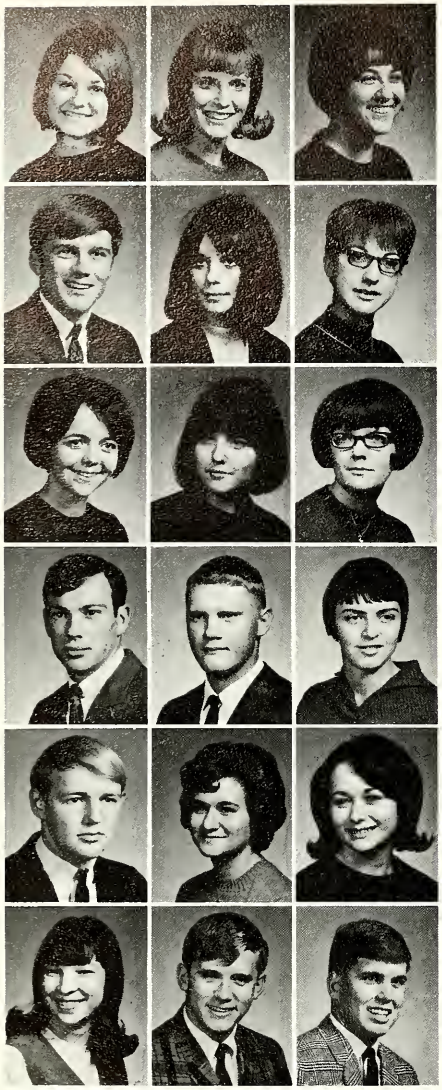

V. Harrop
D. Hassenstab
S. Heady
H. Harb
G. Hinrichs
G. Hohnbaum

S. Hartig
P. Hauder
A. Heble
L. Hervert
A. Hinze
J. Hohnstein

K. Hartman
A. Hayford
N. Henson
S. Hesser
S. Hiser
M. Holen

B. Heidtbrink
C. Heusel
J. Hoagland
L. Holsten
D. Homan
J. Huebner
D. Hurt

D. Heminger
G. Hickman
D. Hodgkin
J. Holtze
L. Hoose
B. Hueske
E. Hunt

J. Hemmingsen
J. Hilgenkamp
A. Hoffbauer
T. Holub
B. Horn
E. Hughes
R. Hunt

N. Henderson
G. Hilty
J. Hoffman
L. Holz
D. Howland
R. Hunter
E. Hurley

J. Hutchison
C. Jarnagin
P. Jeppesen
M. Johnson
C. Jones

M. Hutchinson
C. Joy
V. Jesch
M. Johnson
C. Jordan

C. Hutsell
J. Jeffres
R. Jobman
P. Johnson
T. Kaminski

A. Imuk
J. Jelden
G. Johnson
R. Johnson
M. Kammann

L. Iske
M. Jennings
G. Johnson
R. Johnson
A. Kamrath

L. Iverson
J. Jenson
M. Johnson
S. Johnson
B. Karsten

T. Jackson
P. Jenson
H. Johnson
S. Johnson
J. Karre

E. Jacobsen
T. Jensen
C. Johnson
S. Johnson
D. Kaufman

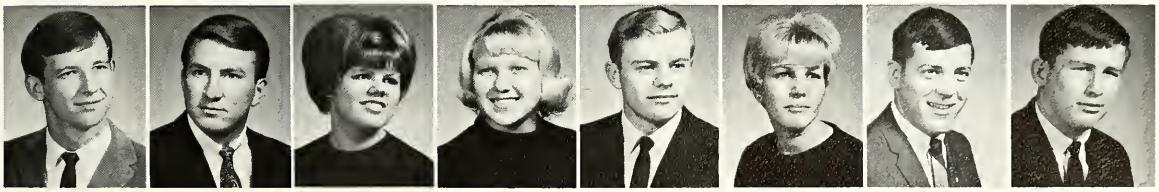

T. Kruse

W. Kay

R. Keilig

P. Keiser

J. Keller

G. Keller

L. Kelley

J. Kelly

J. Kelley
R. Kezeor
R. Kjar
L. Kosch
J. Kuhn
C. Langley
R. Lee

M. Kelley
B. Kiley
L. Klein
R. Korbelik
S. Kuhnel
J. Lanick
D. Ledbetter

M. Kelley
S. King
B. Klahn
P. Kotsiopulos
R. Kunze
L. Larsen
M. Leggott

B. Kelly
J. Kingston
L. Kness
P. Krajewski
K. Kutschkau
R. Larson
R. Leise

S. Kelly
L. Kinney
M. Knobel
S. Krause
D. Lakey
T. Larson
C. Lemaster

C. Kenton
M. Kinzie
W. Knoll
B. Kruse
T. Lamb
C. Lathrop
C. Lezanic

D. Kepler
B. Kirby
I. Kolbet
S. Knutsen
D. Lambert
D. Lawson
J. Lessman

B. Kernick
P. Kjar
M. Kumpost
H. Kuehl
L. Lance
M. Leach
M. Lessman

B. Lewis
G. Linstadt
M. Lorens
N. Lundgren
A. Marlys

K. Lewis
D. Little
J. Losey
P. Mahaffey
K. Marquis

C. Libal
G. Loaris
V. Lucas
L. Malicky
R. Marsh

J. Lilienthal
D. Loffer
R. Luce
K. Manley
M. Martin

K. Lilly
C. Loontjer
N. Ludden
S. Markus
K. Martin

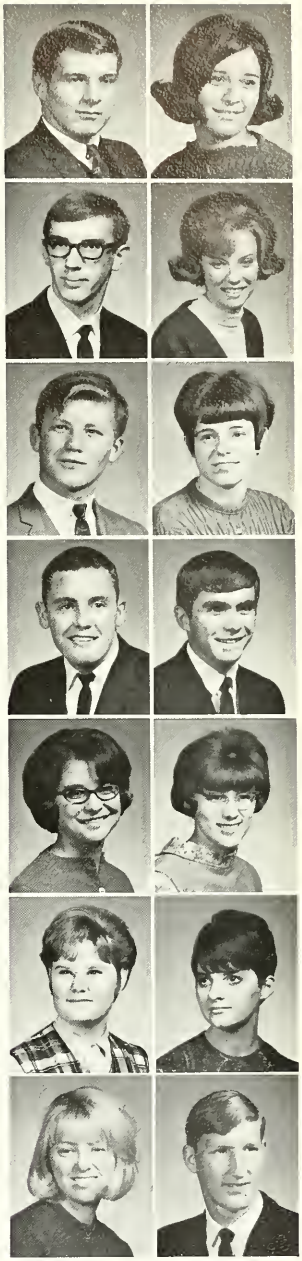

R. Martin
T. Martens
T. Maxon
G. McCaslin
K. McClelland
K. McCoy
J. McEntree

C. Martinez
J. Mausbach
K. McArthur
K. McClelland
L. McConnell
K. McDonald
K. McGraw

The photographer of this picture caught his own image as he snapped a group in a home economics sewing class around 1910.

McGreer, G.
McLaughlin, J.
McNiff, R.
Meyer, V.
Mitchell, L.
Morgan, L.
Murphy, C.

McGreer M.
McMasters, P.
McNurlin, L.
Michael, D. J.
Mohlman, J.
Moss, J.
Myers, D.

McPherson, G.
Mika, B.
Moon, C.
Mortensen, S.
Myers, V.
Nelson, K.
Neuman, C.

McVicker, C.
Milbourn, L.
Moore, G.
Moseman, C.
Naumann, R.
Nelson, T.
Newcomb, K.

Melbye, R.
Miller, A.
Moore, L.
Mullen, P.
Nedrig, D.
Nelson, T.
Ng, A.

Metcalf, J.
Miller, P.
Moore, T.
Mungon, J.
Neis, A.
Nelson, V.
Nicol, C.

McGhie, T.
McNally, D.
Meyer, J.
Miller, W.
Moroney, R.
Munson, S.
Nelson, C.

McKibben, C.
McNeff, S.
Meyer, J.
Mitchell, B. L.
Morgan, L.
Murphy, C.
Nelson, J.

Parr, D.
Paben, J.
Parks, D.
Owens, C.
Parker, M.
Ough, M.
Pankonin, M.
Quiring, M.
Palser, M.
Osterbuhr, S.
Palmer, S.
Osborn, G.
Parminter, N.
Otto, D.
Page, J. L.
Ottman, R.

Oran, G.
Olson, G.
Obershaw, G.
Nuttelmann, F.
Nightingale, T.
Ondrak, R.
Oliveros, M.
O'Brien, D.
Nuss, P.
Nienaber, D.
Oman, D.
Okeson, S.
Obermeier, K.
Nordin, K.
Niemoth, D.

Oltmans, S.
Oetter, J.
Obering, R.
Nolte, G.
Nielsen, R.
Olsen, C.
Ockinga, L.
Obering, V.
Nissen, J.
Niehus, B.
Olsen, K.
Obershaw, C.
Nystrom, C.
Nilbuhr, P.
Nicholette, L.

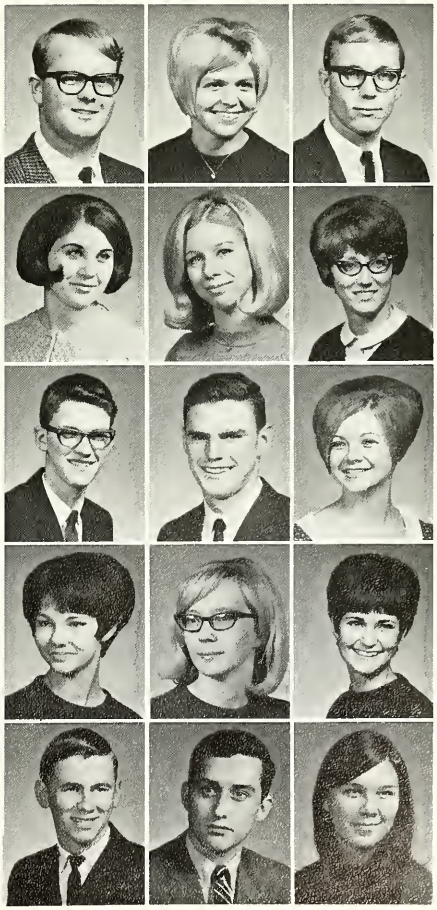

J. Patrick
R. Pavelka
W. Perry

G. Paul
B. Pennstrom
D. Peterson

R. Perkins
K. Penrod
L. Petersen

A. Person
J. Perkins
R. Peterson

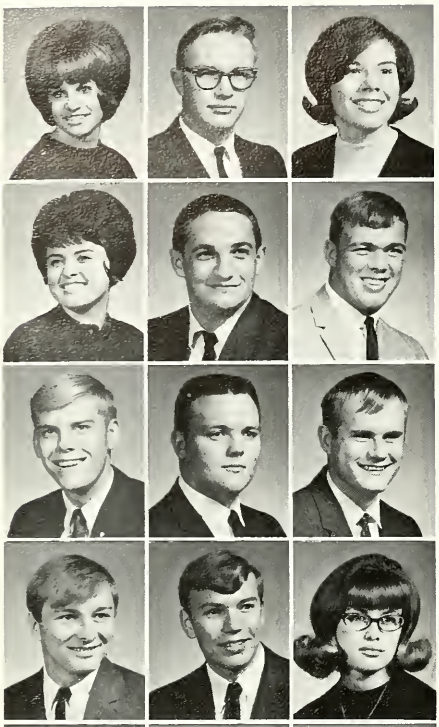

V. Peschka
B. Petringer
S. Petersen
D. Pickerell
L. Pinkham
D. Pool
S. Prorock

A. Peterson
M. Perrel
M. Pfeifer
G. Pieper
E. Pisar
A. Poppe
R. Pritchett

C. Pettey
S. Perrien
D. Phillips
L. Pierce
L. Pitkin
J. Powell
C. Prosser

M. Plum
G. Pflasterer
R. Pulliam

Nebraska celebrates centennial:

Kearney State ends 61 years

Kearney State College President A. O. Thomas watches a baseball game during the 1913 season.

Rea, B.
Remus, S.
Ritter, S.
Rudloff, J.
Schacht, C.
Schmid, C.
Schmitt, P.

Rea, J.
Renning, S.
Ritterbush, T.
Ruettimann, G. J.
Schacht, C.
Schmid, E.
Schneider, A.

Rediger, B.
Richardson, S.
Rodgers, D.
Rutt, C.
Schaefer, B. K.
Schmid, C.
Schoepf, B.

Redmon, M. J.
Richling, L.
Rohren, K.
Rutar, L.
Schellhouse, M.
Schmidt, H.
Schreiner, G.

Quincy, E.
Rees, E.
Ricker, K.
Rolick, S.
Sabaden, N.
Schievelbein, A.
Schmid, L.

Rademaker, B.
Reisig, S.
Ripp, B.
Rosenthal, M.
Sakurada, D.
Schlachter, W.
Schmidt, N.

Rasmussen, V.
Reiling, D.
Ripp, L.
Roser, B.
Sarnaskewicz, M.
Schiveter, B.
Schmidt, P.

Raymond, J.
Remmereid, N.
Ripp, M.
Rother, T.
Sauser, L.
Schlosser, M.
Schmidt, S.

B. Schroder
S. Schroeder
C. Scott
J. Sellin
L. Silas
S. Smethers
M. Smith

K. Schroder
A. Schroll
M. Scott
S. Sergeant
T. Simanek
C. Smidt
M. Smith

D. Schroder
R. Schueler
C. Seamon
P. Shanks
R. Sims
L. Smidt
P. Smith

KSNS opens its doors in 1905

J. Schuller
J. Seawards
P. Sharkey
S. Skibinski

L. Schultis
G. Sears
R. Shaner
L. Slater

R. Schweiger
P. Sears
S. Shepherd
B. Slingsby

G. Schwenninger
V. Seater
T. Shield
J. Slovenske

The old penmanship room at Kearney State Normal School in the early 1900s.

Smith, M.
Smith, S.
Smits, M.

Sobieszczyk, J.
Soderquist, B.
Soderholm, A. III

Sodson, P.
Sorensen, C.
Sorensen, N.

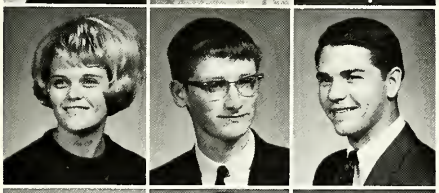

Sorgenfrei, L.
Soukup, A.
Sparks, G.

Spencer, D.
Spencer, K.
Sperling, L.

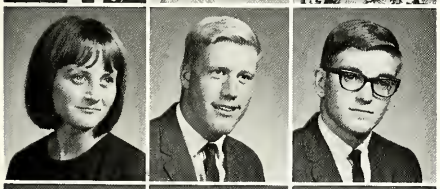

Stafford, K.
Stahl, R.
Stahlecker, G.

Starkey, P.
Stec, L .
Steffen, J.

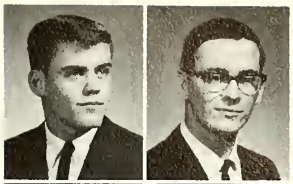

Stevens, J.
Stevens, K.

Stevens, R.
Stevens, R.

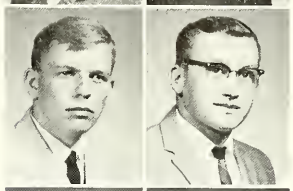

Stewart, W.
Steinbeck, L.

Stice, M.
Stobbe, L.

Stoddard, R.
Stokes, N.

Stoltenberg, K.
Stover, T.

Strever, M.
Strnad, A.

Stromberg, C.
Stromer, J.
Struss, R.

Stull, B.
Sturek, J.
Stutzman, K.

Suit, C.
Sundermeir, S.
Svoboda, C.

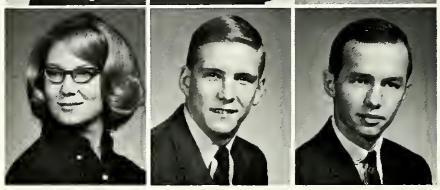

Suiter, P.
Sutton, C.
Swanson, J.

Tanner, R.
Taylor, L.
Tenhoff, H.
Tunningham, T.

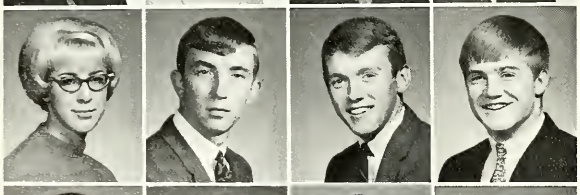

Tex, K.
Thoesen, D.
Thompson, C.
Thompson, G.

Tice, C.
Tikalsky, R.
Todd, S.
Tompkin, R.

Tool, S.
Towater, V.
Townsend, B.
Trentman, P.

Tyson, T.
Tramel, K.
Tritle, L.
Tressler, W.

Turley, M.
Tyler, B.
Uhrmacher, A.
Van Anne, D.

Van Cleave, L.
Vandeventer, D.
Van Hook, P.
Van Pelt, R.

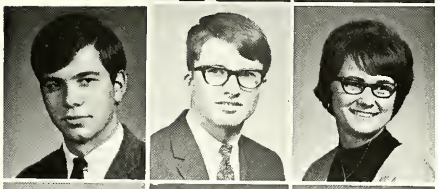

Van Wyngarden, S.
Vasey, D.
Veal, C.

Vian, L.
Vieselmeyer, C.
Voorhees, P.

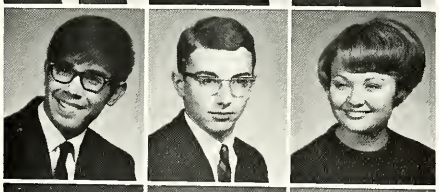

Waggaman, J.
Wagner, C.
Walentine, C.

Walters, K.
Waltke, J.
Wareham, L.

Ward, D.
Warren, C.
Weis, V.

C. Weaver
G. Weaver
C. Weidner
J. Wells

V. Wells
I. Wellman
L. Wendt
P. Werner

C. Weskamp
M. Wesley
G. West
M. West

N. Wheeler
C. Whitcomb
C. White

G. White
L. Whitehead
S. Whitemore

D. Whitney
K. Willcock
J. Willman

C. Wilson
C. Wilson
C. Wilson

J. Wilson
P. Wilson
T. Wilson

The young ladies wore wide brimmed hats and the young men high stiff collars to meals served in the Green Terrace dormitory cafeteria during the late 1910s.

T. McMeekin
L. Wilson
C. Winholtz
L. Wojtalewicz
D. Wolfe
W. Woollen
D. Wrenfrow

A. Reinmuth
G. Williams
J. Witten
R. Wojtalewicz
A. Wood
M. Wondra
A. Wylie

L. Yarberry
L. Zeleski

D. Yetman
S. Ziegler

K. Yost
E. Ziller

E. Young
G. Zorn

B. Youngquist
J. Zimbelman

J. Zapp
D. Zimmerman

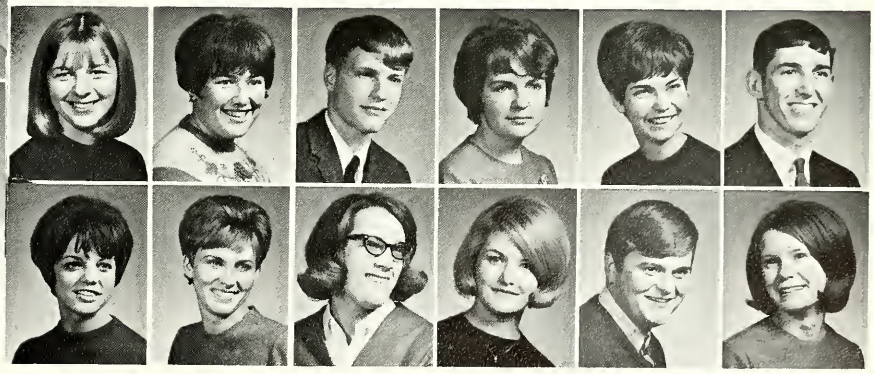

Sophomores

R. Abelbeck
L. Alm
M. Anderson
C. Baker
G. Beattie

L. Abrams
L. Amos
S. Anderson
K. Ballagh
D. Bell

J. Absalon
E. Amstuz
D. Andariese
D. Bancroft
K. Bendorf

D. Adams
B. Andersen
W. Ayres
M. Banks
K. Berndt

T. Adams
C. Anderson
M. Ayoub
W. Barkmeier
R. Bess

V. Aladky
D. Anderson
B. Bachman
J. Barnes
J. Bettger

C. Albin
K. Anderson
J. Bady
T. Barry
M. Bieck

S. Albin
L. Anderson
M. Bailey
K. Bassett
L. Biehl

A familiar scene of the Ad building taken in 1949 by Student Union Director, Ward Schrack.

J. Boatright
C. Bratten
D. Brown

R. Bode
R. Bratten
M. Brumbaugh

T. Bond
S. Breuer
C. Bruns

L. Bird
M. Bittfield
J. Black
M. Bonsack

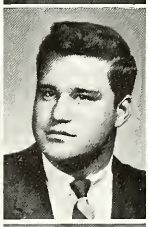

J. Blattner
S. Borley

A. Blomendahl
J. Bowen

B. Bloemker
J. Brandt

L. Bloomfield
J. Brammeier

R. Cherry
G. Collingham
C. Cottrell
B. Cronin

S. Chloupek
T. Collins
M. Coufal
J. Crosland

B. Christensen
J. Conway
G. Crabtree
L. Cross

D. Christensen
J. Cool
G. Cramer
P. Cross

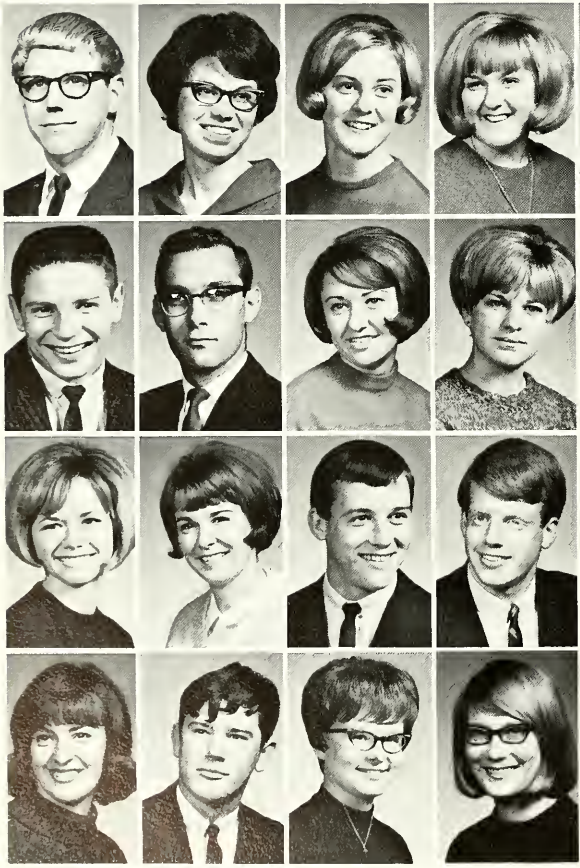

L. Buettner
R. Busch
P. Carr
P. Clark

D. Burch
C. Cacek
J. Cassidy
M. Clay

C. Burgess
D. Carlson
L. Cecava
G. Coady

C. Burnett
L. Carmichael
S. Cerny
J. Coffey

W. Cross
J. Crumly
J. Daake
P. Dale
J. Daniel

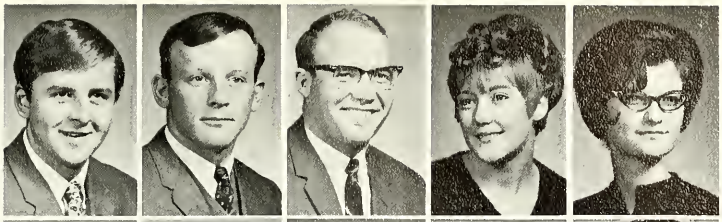

R. Darby
N. Dave
S. Davis
K. DeMers
J. Denman

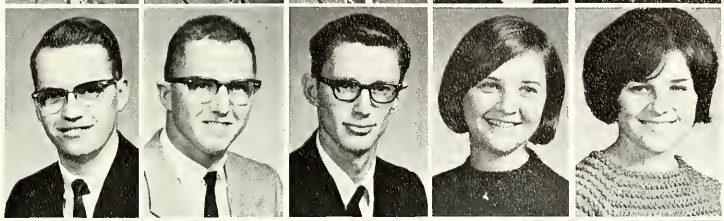

D. Derr
J. Dethlefs
N. Dickenson
W. Dickinson
C. Dillon

W. Dillman
V. Dillon
B. Deines
L. Dietz
N. Divis

T. Dodge
V. Dorn
V. Dunbar
B. Eakins
J. Eckhout

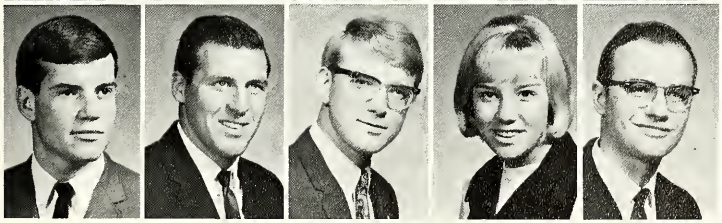

B. Ehlers
D. Einspahr
G. Einspahr
G. Elsen
L. Ellingson

17 were graduated in 1906

D. Fisher
C. Frasier
H. Gaffney
M. Gilster

M. Erickson
S. Fisher
J. Frates
P. Gamache
R. Glandt

S. Erickson
S. Flack
M. Frerichs
N. Garton
J. Glebe

L. Essary
M. Foote
D. Fries
J. Gausman
J. Glenn

J. Erazim
J. Falgione
L. Ford
J. Frye
C. Gerhardt
C. Glunz

A. Ericksen
S. Fichtner
J. Fowler
L. Fry
E. Gilbreath
R. Gollner

L. Erickson
S. Findley
J. Fox
M. Gaasland
T. Gilgen
G. Golfer

K. Gonka
D. Goodwater
S. Goossen
B. Gottsch
L. Grabenstein
L. Grape
J. Green

J. Griffith
H. Grimes
J. Gurney
G. Haas
G. Haddix
M. Haffey

L. Halbgewachs
I. Hall
B. Halstead
P. Halvorson

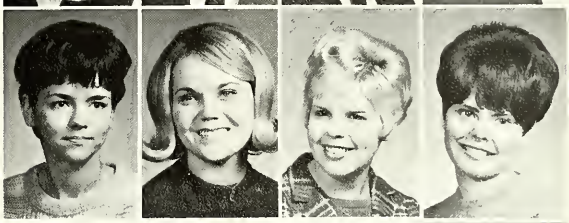

J. Hansen

P. Hansen

R. Hansen

S. Hansen

The college tennis courts in 1915 were located where Case Hall now stands.

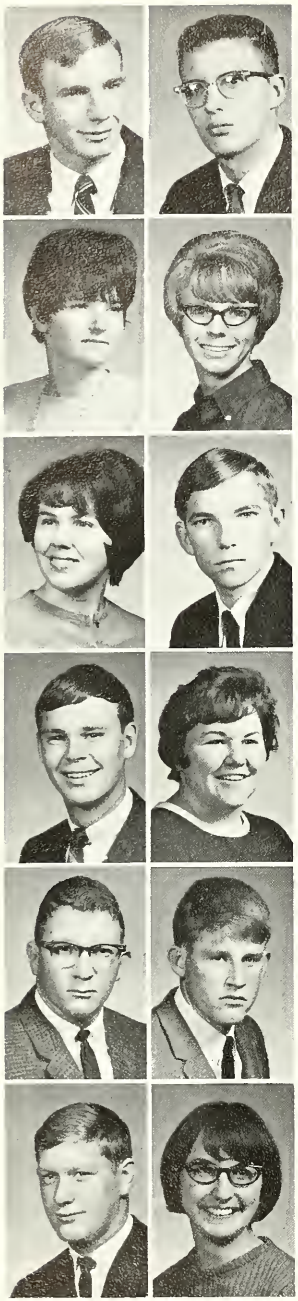

D. Johnson
C. Jarmin
S. Hughes
S. Holm
N. Hinze
L. Hehner

R. Jones
L. Jablonski
R. Hughes
J. Holmes
W. Hinrichs
J. Hawk

J. Jones
E. Irwin
P. Hughes
L. Holley
P. Herman
M. Harris

J. Jolovich
D. Ingram
K. Hoster
D. Holley
T. Henion
D. Harms

L. Johansen
G. Ingraham
M. Horst
V. Hogan
B. Hennie
L. Hardesty

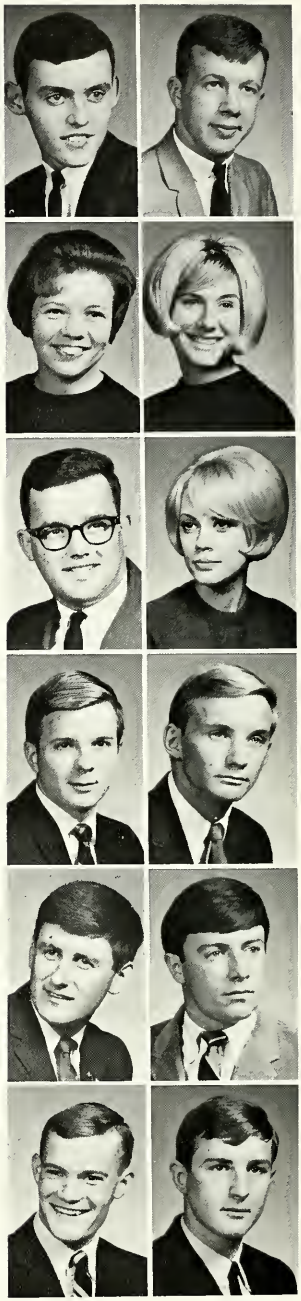

M. Jensen
C. Iliff
G. Hoos
E. Hofeling
L. Hendricksen
J. Harder

J. Jensen
E. Husband
S. Holtz
R. Hoarty
M. Hehnke
T. Hansen

D. Johnson
L. Johnson
R. Keller

H. Johnson
J. Joslin
D. Kennedy

J. Kennedy
D. Kimble
J. Kiser
M. Koch
K. Kroeger

K. Kennedy
K. Kinder
D. Kissel
M. Koch

J. Johnson
J. Kaeding
P. Kenton

J. Johnson
D. Kasson
C. Kiemsel

N. King
W. Kniggle

K. Kinnan
J. Koch

P. Klatt
J. Koepp

S. Kluver
G. Kral

Dedication ceremonies for the south wing of the Administration building took place in 1912.

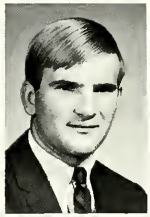

J. Kumpf

D. Kuehl
L. Kuskie

K. Kruse
L. Kuhns
K. Leise

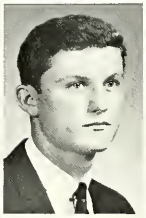

D. Larsen
J. Leinert

S. Larsen
L. Lienemann

A. Kuhlman
J. Lefever
P. Lighthall

L. Lauber
R. Lewandowski
C. Lindsay

M. Lange
M. Lichiet
K. Luben

S. Luther
M. Martin
L. McDonnell
T. Medjo

R. Lutjeharms
L. Matya
T. McGinness
L. Melgaard

J. Magil
R. Mauler
D. McGregor
L. Menges

J. Mahood
J. Maul
J. McMahon
C. Meyer

G. Malmkar
C. McBride
K. McNurlin
J. Meyer

W. Mark
C. McCabe
L. McQueen
M. Mark

D. Marr
C. McClellen
J. McWicker
S. Miille

N. Marr
J. McClymont
J. Meddagh
B. Miller

G. Miller
P. Mimick
J. Mintling
J. Mitchell

R. Moody
C. Moreau
P. Morin
D. Mousel

B. Mulligan
J. Naber
N. Novosad

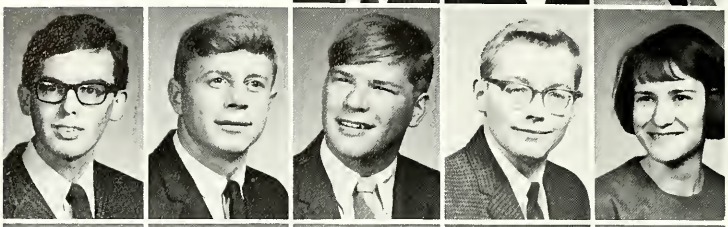

W. Neal
K. Nelson
R. Nelson
W. Newcomb
E. Newman

A. Nefzger
M. Niemoth
B. Nienhueser
J. Ninegar
S. Nokes

K. Noonan
R. Nowaczyk
J. Oates
M. Ohlmann
T. Olin
E. Olsen

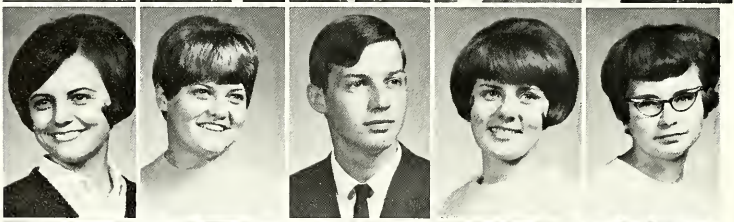

L. Olsen
M. Olsen
D. Olson
D. Olson
K. Olson

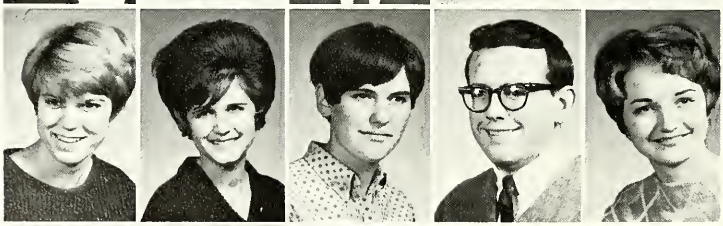

M. Osentowski
J. Osterbuhr
V. Paprocki
J. Parker
K. Peeks

M. Pernic
J. Peters
E. Peterson

B. Pickett
V. Popple

A. Pierson
D. Powell

C. Plants
B. Powers

C. Plebuch
C. Preusch

D. Poland
K. Priddy

R. Pollard
R. Psota

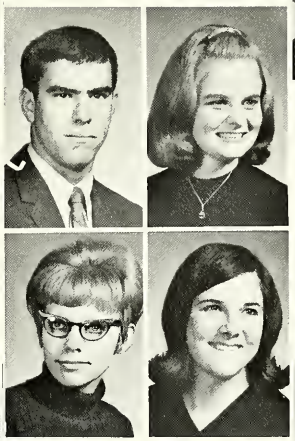

W. Quincy
M. Rewerts

C. Radcliff
B. Rich

A. Ramsey
D. Robertson

L. Reeve
J. Robertson

J. Rewerts
L. Rogers

G. Rine
L. Rogers

L. Ripp
G. Rohde

R. Richards
B. Roth

S. Rothenberger

L. Rumbaugh

J. Rucker

C. Rystrom

D. Sahn
L. Salisbury
P. Sams
T. Samuelson
R. Sander
E. Sanders
E. Schmidt

R. Schmidt
S. Schmidt
S. Schlueter
N. Schroeder
J. Schuman
C. Sebelius

J. Shada
C. Shafer
E. Shaw
B. Shifflet
C. Smith

K. Smith
S. Smith
D. Snowden
J. Snyder
B. Solomon

W. Sorenson
J. Sorgenfrei
S. Soukup
M. Spanglex
K. Spencer

B. Spoeneman
P. Squires
A. Steinbrink
K. Stenehjem
J. Stewart

M. Stewart
R. Stewart
V. Stohl
R. Stout
L. Stovall
K. Strasburg
M. Stratman

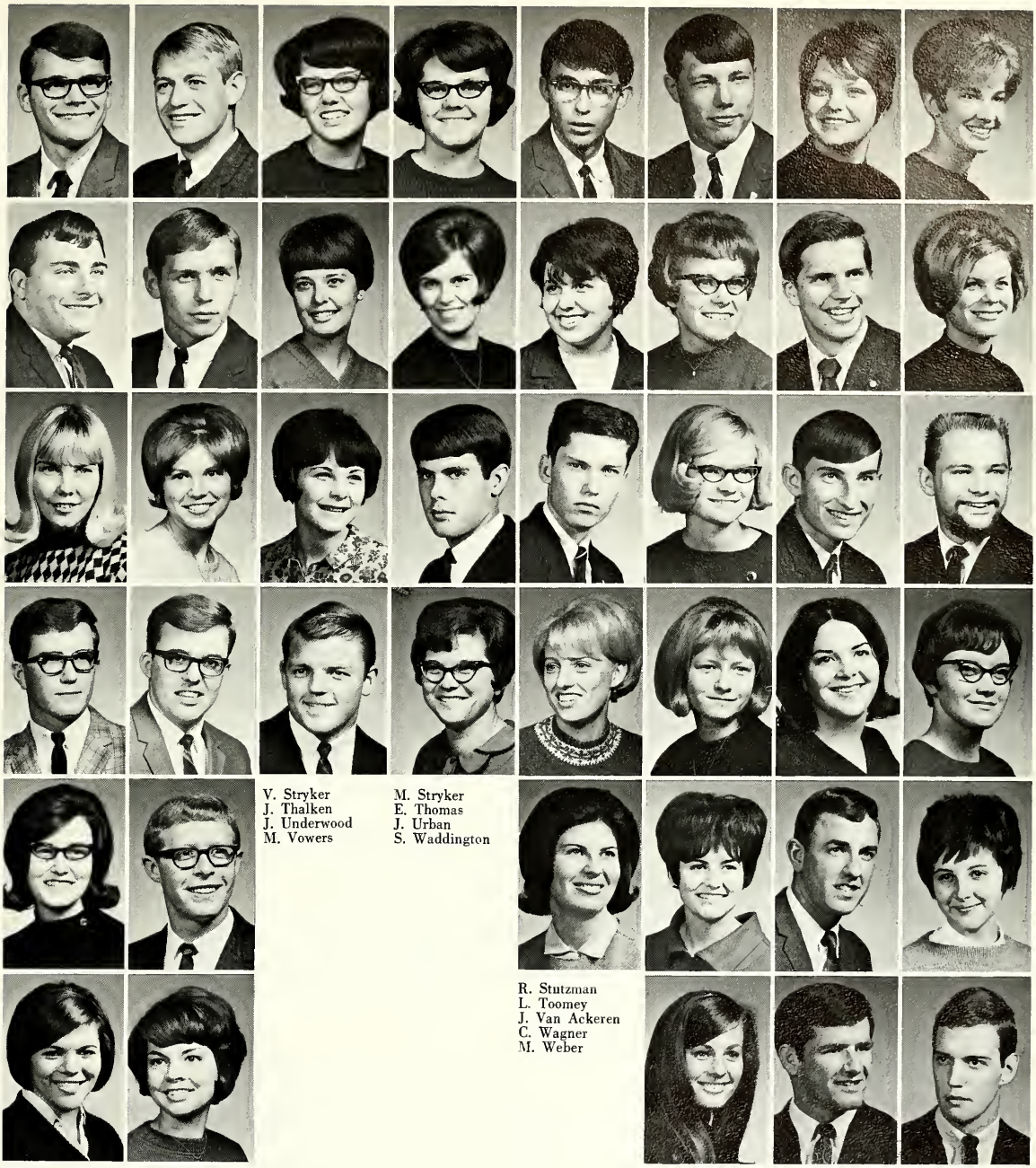

V. Stryker
J. Thalken
J. Underwood
M. Vowers

M. Stryker
E. Thomas
J. Urban
S. Waddington

R. Stutzman
L. Toomey
J. Van Ackeren
C. Wagner
M. Weber

J. Stratman
T. Swiatoviak
G. Tucker
D. Van Zandt
F. Webb
C. White

D. Strobl
S. Sykes
M. Turek
R. Vieselmeyer
M. Webb
C. Westergren

G. Suhr
J. Travnicek
L. Van Boenning
K. Walker
P. Welch
J. White

D. Sundermeier
D. Tremblay
L. Vancura
P. Wallace
G. Wemhoff
B. Wicks

M. Swedell
K. Trenchard
L. Vanek
A. Waskowiak
J. Werner
D. Widhalm

L. Wiegand

S. Wiebe
A. Wiese

L. Wilke

J. Williams
R. Williams

B. Wilson
M. Wobig

S. Wohleb
G. Wood

K. Wood
L. Wood
M. Woods
T. Woodward
G. Woolsey
D. Wright

L. Wujek
J. Yant
R. Yelken
L. Yost
P. Yost
G. Young

K. Young
J. Zwiebel

J. Zeller
E. Zak

The silly games college girls play.

Juniors

J. Abood
M. Adam
J. Adams
R. Ahrens
C. Alberts
L. Anderson

R. Anderson
S. Anderson
W. Axmann
L. Banks
J. Barger
D. Baner

I. Beck
R. Becker
G. Belka
C. Benson
B. Bentley
J. Bentz

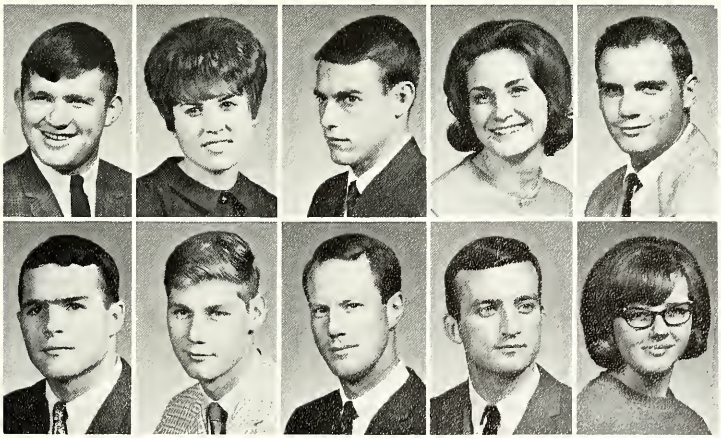

R. Blecher
G. Blickenstaff
K. Bloemker
M. Blythe
V. Bondreau

D. Bowden
R. Brandt
R. Bratten
R. Breiwer
K. Brock

"Nature—our chaperone." One of the first all school picnics at Kearney State Normal. It was held on the Country Club grounds Sept. 29, 1916.

M. Chelewski
R. Cool

B. Christensen
D. Cornford

D. Cash
N. Cooksley
J. Crank

M. Crandall
M. Deets

J. Cranmore
D. Deines

S. Carson
T. Cook
L. Crawford
J. Dick

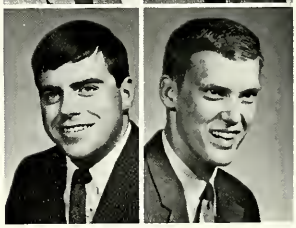

M. Brunke
P. Bye
E. Coburn
D. Costello
R. Curtright
R. Dick

V. Burge
B. Camacho
M. Coe
L. Craig
S. Dainton
D. Ditmer

M. Doell
J. Donnell
B. Dotson
D. Dowson
C. Doyle

H. Druesedow
G. Dunbar
H. Dunbier
B. Ebmeier
G. Elfert

G. Elliott
M. Epp
R. Eschliman
J. Estes
B. Fattig

N. Feaster
R. Felt
A. Ferguson
C. Fidler
L. Fidler

J. Fleming
P. Fleming
M. Fletcher
R. Flohr
M. Fokken

R. Francis
S. Frank
C. Frederick
K. Frederick
B. Fritsche

P. Funk
D. Garrett
G. Fortner
F. Gerhardt
L. Gearhart

P. George
D. Gerringer
M. Gibbs

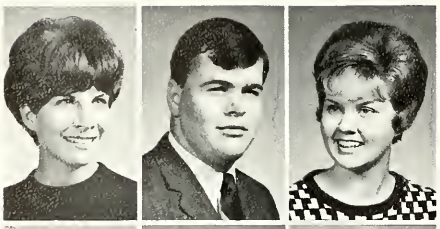

J. Gloss
J. Gosnell
J. Green

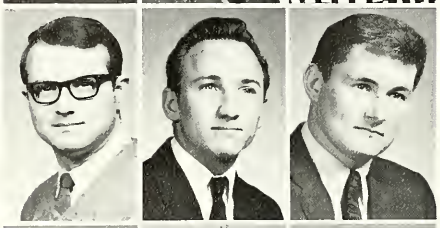

L. Griffith
B. Gustafson
A. Haddad

K. Hansen
P. Hansen
M. Harder

D. Harvey
C. Hasty
D. Haussler

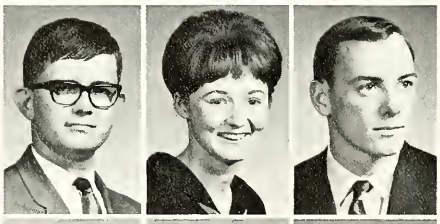

S. Hayme
E. Heapy
B. Heaston

K. Gibson
L. Glazier

J. Green
K. Gress

L. Halbgewachs
L. Ham

S. Ham
L. Hanke

J. Hardwick
K. Harrison

S. Helmick
R. Helvey
S. Hendrickson
M. Herbert

L. Hibberd
M. Hickman
V. Hill
B. Hilty

S. Hoenig
W. Hogenbuck
S. Hoff
J. Holliday

C. Hesselgesser

R. Hiser

J. Hollister

C. Jahnke

L. James

M. Johnson

J. Hollister
J. Janski
K. Jensen

M. Holtze
P. Janssen
J. Johnson

A. Howard
V. Janssen
J. Johnson

J. Hummel
J. Jacobs
K. Johnson

J. Hunt
D. James
L. Johnson

R. Johnson
V. Johnson
A. Kaslon
J. Kaura
B. Koepke
M. Krug

S. Johnson
C. Kappel
S. Katskee
D. Kinney
A. Kohl
B. Kucera

The original college faculty of Kearney State in the summer of 1905 numbered 14. That fall the faculty increased to 40. Seven of the original faculty were still teaching in 1925.

B. Kirchhoff
L. Kirkland
M. Klapal
O. Kliewer

D. Koller
R. Kozisek
L. Krolikowski
D. Kroll

B. Kuehl
J. Lakey
K. Lamburtos
T. Larsen

K. Larson
T. Larson
V. Laughlin
R. Laux

1970 enrollment predicted to hit 6,700

H. Layher
D. Levy

D. Lewis
V. Heuveax

E. Linn
G. Lookhart

T. Makings
S. Malchow

P. Markussen
G. Marlin

D. McCan
G. McCormick

J. McKee
C. Meeley

P. Liggett
D. Lindsay

D. MacIntyre
J. Maddern

R. Mankin
G. Mann

C. Marsh

W. Martin

B. Matushchin

L. McCue

K. Mercer

1908 tuition was $100

R. Milligan
J. Muckel
R. Nelson

C. Mintken
G. Murphy
J. Ninegar

S. Moates
L. Murray
L. Norurn

A. Miller
S. Mongar
K. Myers
M. Olson

J. Miller
G. Morris
D. Naprstek
B. Opitz

D. Nardhausen
C. Oran
S. Ourada
C. Parker

R. Nelsen
J. Ortiz
R. Oxley
A. Parker

A "modern" dance class on the front lawn of the Administration Building during the 1917-18 school year.

T. Paxson
J. Peer
G. Pfeil
K. Phillips
E. Pieters
G. Pinger

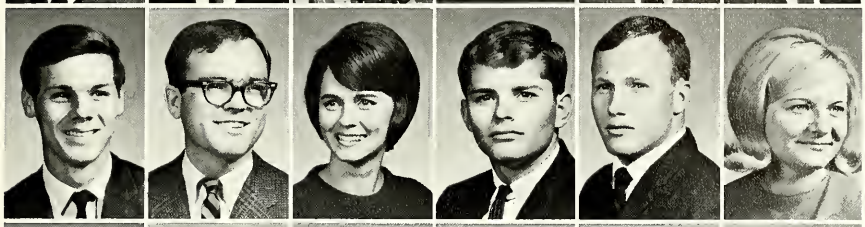

S. Pitkin
W. Plith
C. Powers
R. Prell
D. Prindle
M. Quadhamer

D. Rader
J. Rassette
J. Rathbun
C. Reed
R. Clinch
D. Reese

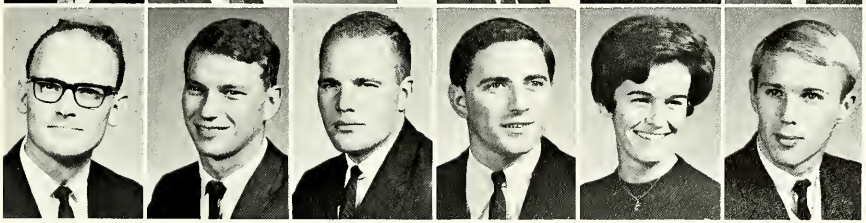

W. Richardson
W. Riecker
L. Ritz
R. Robb
N. Robinson
P. Romanoff

M. Roth
F. Rupprecht
R. Russell
S. Russell

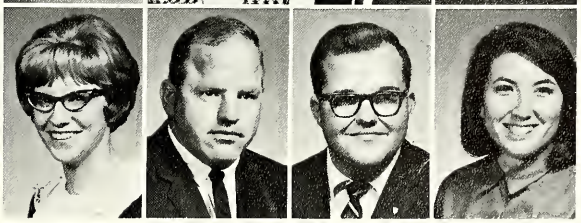

S. Sandstrom
J. Schaffer
S. Schaffert
K. Schapp

C. Sederberg
C. Shivers

G. Sellin
R. Shovlain

L. Shafer
L. Simms

E. Schinkel
H. Silas
J. Sindt
R. Smith

B. Schmidt
R. Sheldon
P. Sixel
C. Smock

R. Sears
J. Shelton
C. Slingsby
D. Soll

Over 49,000 students have enrolled at KSC

L. Springer
J. Steffensen

B. Squier
C. Stengel

L. Steele
G. Sterner

R. Stigge
T. Stordahl
B. Stutzman
L. Thomas
D. Travis
J. Ulrick

B. Stitlle
L. Stromer
L. Swedlund
J. Thompson
L. Travis
B. Vokoun

S. Stine
C. Strong
L. Tank
L. Tillson
W. Trueman
M. Volskis

J. Stueber
E. Thayer
L. Tonniges
D. Tucker
D. Wade

R. Stueber
C. Thoene
A. Tranmer
B. Uhler
J. Wadsworth

S. Wood L. Young

P. Walker
R. Wheeler
C. Zavgren

R. Waugh
B. Widick
J. Zeliski

G. Williams
R. Zimmermau

K. Winter
A. Zuege

R. Waggoner
K. Wellman
P. Young
J. Zuege

J. Wagner
J. Wells
T. Youngquist
R. Kriski

Penmanship class of 1916-17. The artistic "Welcome" on the chalkboard was written by W. B. Stryker, professor of penmanship.

Seniors

George Abraham
Sharon Allen
Carl Anderson
Lois Anderson

Twilla Anderson
Linda Arehart
Larry Artz
Bill Bauhard

Carol Becker
Linda Ball
Arlene Bakewell
Susan Baker

Helen Bengston
Connie Bieck
Gerald Becker

Mary Sue Bienhoff
Judy Bjorklund
Judy Blecher
Fran Blincow

Jane Boeka
Ron Boyd
Dean Bragg

Loueen Brahmstedt
Roger Brandt
Sandra Braer

Alan Brecht
Pam Burks
Lawrence Burman

Leonard Burton
Jerry Caffey
Jon Calhoun

Steve Carlson
Gary Camp
Patricia Casper

Edward Catlett
Gary Cederberg
Edward Chramasta

Gerald Christensen
Larry Christensen
Dick Clark

Curtis Cole
Lynn Conner
William Conner
Gary Conell

Bernard Criffield
Carolyn Crosby
Kathy Cunningham
Milt Dahlgren

Dennis Dahms
Bonnie Daily
Kathleen Darby
Darrell Dillon

Don Davenport
Richard Davenport
Anne Davis
Margaret Davis

James Deaver
Pat DeBoer
James Decker
Maurice Deines

Linden Defreece
Tom Delaney
DiAnna Deselms
Myron Deterding

Marilyn DeVries
Joan Dexter
Sue Divan
Karen Domandle

Ruth Donovan
Kathryn Dostal
Richard Dostal
Larry Doyle
Lavene Doyle

Michael Drake
Greg Dunn
Marilyn East
Betty Ebmeier
Roberta Edgar

Raymond Edelman
Berverly Edson
Virg Edwards

Dennis Ekdahl
Donald Engel
Carol Ewers

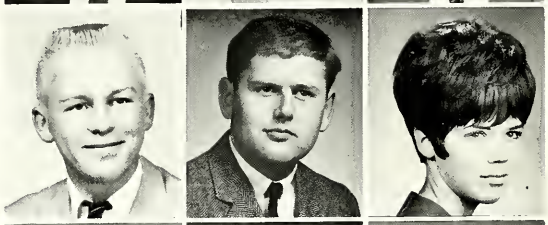

Russell Evans
Kenneth Evers
Lynn Fanning

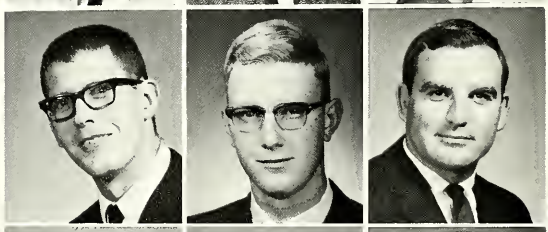

Merlin Feikert
Terry Ferguson
Patricia Fitzke

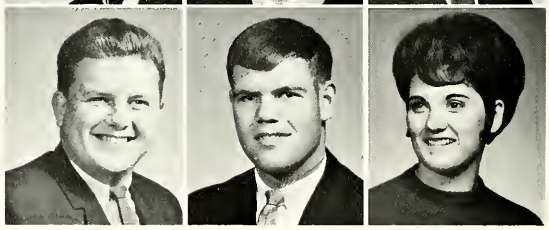

Sharon Fitzke
Judy Foster

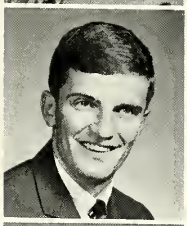

LaVern Franzen

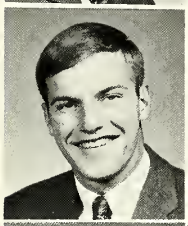

Milan Franzen

One advantage spectators had at baseball games back in the 1910s was front row parking space with a good view.

Raymond Frew
Sandra Fritz

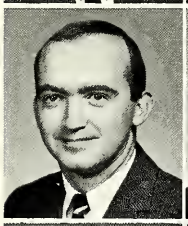

Tom Fulcher
Anabel Gallagher

Elizabeth Gambill
Mary Kay Gibson

William Goedert
James Grady

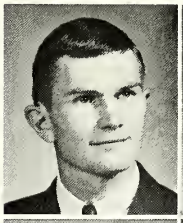

Jim Grapes
Barbara Gunn
Farid Haddad

Donald L. Hanson
Janine Hanthorn
Ellis Hanthorn

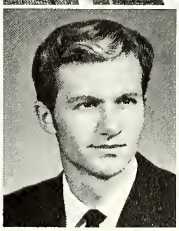

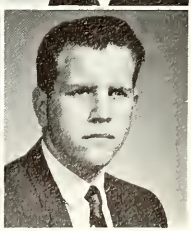

Dallas Haring
Virgil Harms
Grant Harner

Nancy Hash

Randall Hash

Leonard Hasenauer

Clark Hehner

Dean Heine

Sandra Helmer

Cathy Hesse

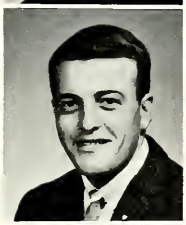

Wilbur Hjorth

Ron Hixon

Sandra Holen

Ervin Huffman

Ken Hill
Mary jo Hinrichs

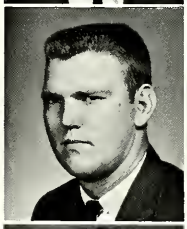

Rich Hoins
Dona Holcomb

Mary Holmgren
Linda Hood

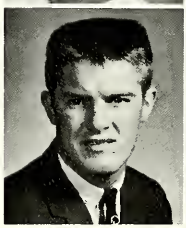

Jim Huffman
Betty Hughes

Herbert Hutcheson
Bill Jensen
Donna Jensen
Duwayne Johnson
Raoul Johnson

Helen Jacobsen
Joanie Jerrery
Ichard Jenkinson
Ronald Jiede

Hal Johnson
Joy Jones
Belva Junker
Gary Jurgens

Frances Kanter
Donald Kapperman
Orinda Karlberg
Jerry Kaufman
Neil Kaup

Gary Kegley
Jana Sue Kegley
Janet King
Carroll Kinnaman

Bryon Klopal
Gilbert Koch
Roy Kociemba
Thomas Kociemba
Charles Knauss

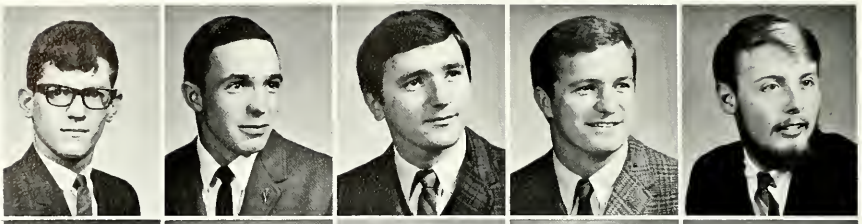

Jacquelyn Woodward
Shirley Kovanda
Rex Kroeger
Judy Krubeck
Pamela Krueger

Janette Kruse
Duane Kuhnel
Alan Kulhanek
Jonelle Lantz
Cheryl Lauer

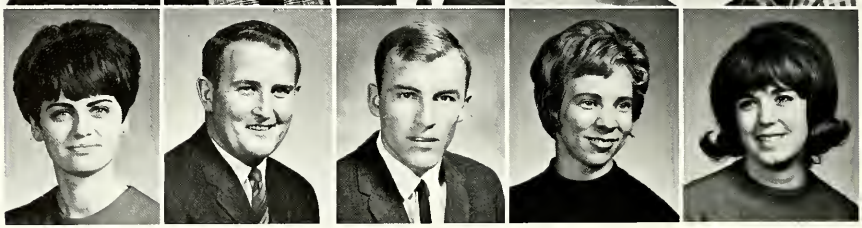

The pep band in the early 1900s.

Gary Liebsack
Carol Link
Bill Luehr
Bernard Lyons

Elroy Lierman
Keith Long
Claudette Lum
Mary Lyons

Boyd Lindsay
Susan Loontjer
Florence Lunkwitz
Marcia Mader

Patricia Maize
Bruce Martin
Charles Mason
Ray McCall
Kenneth McDonald

Gary Malone
Carolyn Martin
Michael Matthews
Marlene McCarty
Dennis McGraw

Judy Malone
Thomas Martin
Lela McCall
James McDermott
Martin McLaughlin

Roger McMillan
Wilbur Medbery
Carolyn Miller
Jolynn Miller

Gail Mills
Beverly Mitchell

Glen Mitchell
Arlyn Montgomery

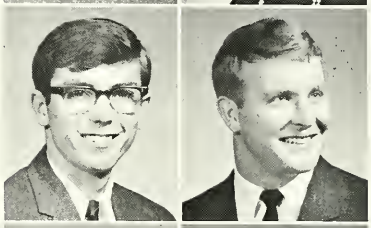

Douglas Moomey
Evelyn Mousel

David Muirhead
Nelson Newman

Gordon Muirhead
Pat Nelson

Nancy Naysmith
Sylvia Nelson

Robert Neiman
Vergil Nelson

Dean Nelson
David Nienaber

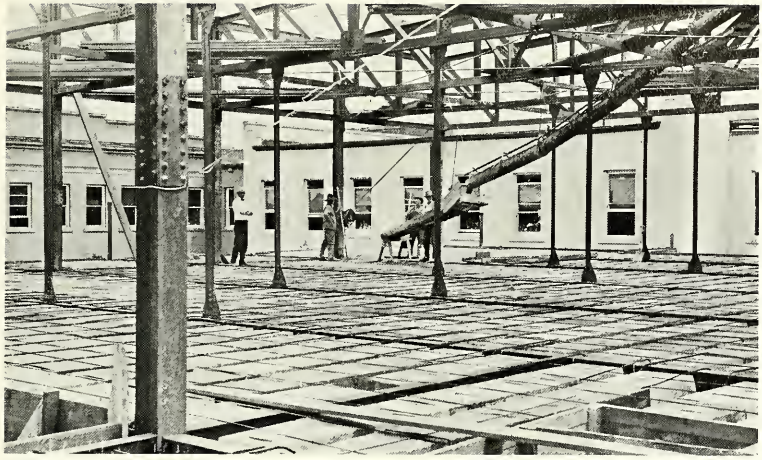

The present Administration Building auditorium was constructed in 1916.

Larry Nienhueser
Connie Olson
Rene Pfeil

Dave Oberle
Harvey Olson
John Petersen

Maurice O'Brien
James Owens
Bernard Phillips

Harold Oetken
Randy Pahl
Edith Pinkston

Edet Etim Okon
Mary Pankonin
C. Poffenberger

Larry Olsen
Roger Pape
Bonnie Price

Glen Ravert
Kent Reierson
Charles Riley
Herb Roeser
Elizabeth Russell
Marjorie Schwaderer
Gary Rasmussen
Arlene Rice
Jill Ritz
Guy Roggenkamp
Ruth Sanderson
Don Schmitt
Dennis Rayl
Lynda Richman
Kay Rizer
Sharon Roush
Warren Sanger
Elaine Schmitz

Sandra Schultz

John Schwartz

Virg Setzer

Robert Shanks

Gail Shaw

Miriam Jean Smith

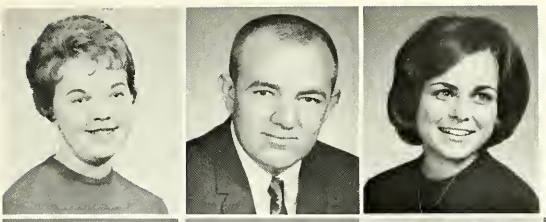

Charlotte Speck
Lonnie Speck
Marsha Spelts

Nancy Springer
Donna Sommer
Jan Stanke
Ken Stauss

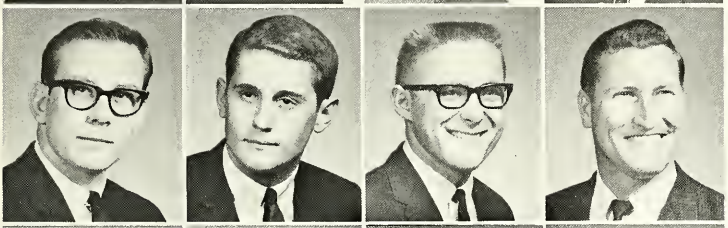

Garry Steele
Jerry Stine
Richard Stoll
Al Stroup

Merlin Stuhr
Bruce Stutzman
Janet Sumner
Charles Sundy

Robert Swan
Lane Tederman
Victor Thayer
Cheryl Thede

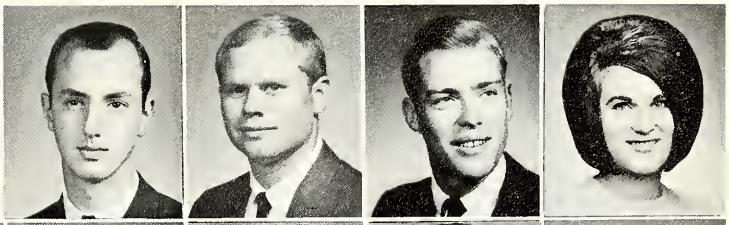

Linda Thurber
Roy Tiff
Karen Trindle
Elaine Triplett
Rebecca Uhrich

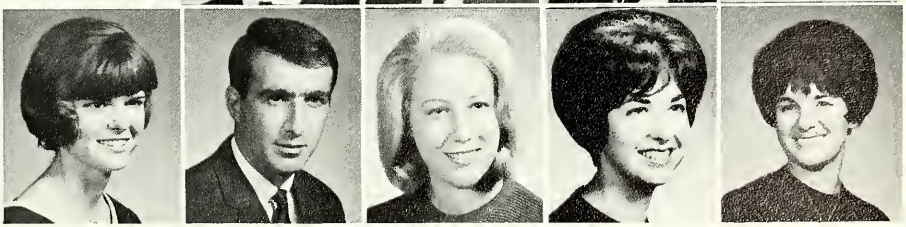

Jerry Ulrich

Dennis Ummel

Asuquo Umoren
Barbara Vokoun
Carolyn Walker
Glen Wardlow
Gary Wehmeyer

Sara Mae Utterback
Carole Wade
James Walker
Donita Wasson
Patti Wiggins
Larry Wilcox

Wilda Vanarsdall
Jane Wahl
Duane Wall
Jenelle Watts
Mary Jane White

Michael Vetter
Janet Wait
Beverly Walsh
James Weddel
Robert Whitehouse

Ronald Williams
James Wilson
LeRoy Worden
Merlin Wright
Sue Zikmund
Jack Wilson
Neil Wiseman
Gary Wright
Dianne Youngquist
Albert Zuege

Graduate Students

Ronald Fox
Betty Guthmann
Boonkiat Nilamann
Ed Verzal

The girls of the Green Terrace dormitory in 1910. The hall was built in the late 1800s and donated to the college by the city.

More than 150 seniors attended the Graduate's breakfast on May 26. At the head table, Mr. and Mrs. Kenneth Carlson, President Hassel, Normal Board head James Knapp, and Alumni Association president John Payne await the program.

Over 685 receive diplomas during 66-67 school year

Over 685 seniors and graduate students received degrees from Kearney State College during the 1966-67 school year. One hundred and forty-five persons (139 seniors and seven graduate students) received diplomas during the winter commencement exercises on Jan. 26. The commencement address was delivered by the Very Rev. H. W. Linn, S.J., president of Creighton University.

Three hundred and one persons (296 seniors and five graduate students) were graduated at the 62nd annual spring commencement on May 26. Dr. Donald K. Smith, a 1936 Kearney State graduate, and now vice president for academic affairs at the University of Minnesota, spoke at the exercises.

Over 240 persons (165 seniors and over 75 graduate students) were expected to receive degrees at the summer commencement on Aug. 4.

In his May message to the graduates, President Milton J. Hassel said those receiving degrees were graduating at a time when more emphasis is being placed on education and educated individuals than ever before. "The direction which you will take will be influenced to some great extent by the experiences you have had on this campus," the president said. "It is my hope that Kearney State has provided you with those experiences which will guide you successfully into future challenges."

President Hassel congratulates a January graduate.

"They're off," for the first Bike Bowl Weekend.

Bike Bowl Weekend:

'A huge success'

The "Mini" Trike race was the Friday night highlight. Women's teams rode tricycles around the coliseum track.

"It was a huge success. Next year we hope to make it an even bigger success, we plan to improve on what we have." This was the way Ward Schrack, Student Union director summed up Bike Bowl Weekend, held April 14-15. The events started on Friday night with a "Mini" Trike race in the Coliseum, followed by a dance featuring the Gestures.

Saturday morning Slater's Food Service held a Gymkhana, a sports car obstacle race, backed by a Barbeque. In the afternoon, the main attraction of the weekend, a 25 mile bicycle race was held at the Buffalo County fair grounds. Some 84 riders made up the 12 teams that circled the three-eighths mile track 66 and two-thirds times.

The ATO Golds won the race in one hour and 19 minutes. After the race, a team spokesman attributed the Gold's success to three weeks of practice. "We felt with the practice we had, we could take first or second place," he said, "and that's what we shot for."

Saturday night, the weekend came to a close with a concert before some 3,500 persons, by the Kingston Trio. Schrack called the performance "the most popular entertainment that has come to this college in years."

One of the chuck wagon entries during Saturday morning's rodeo parade.

150 take part in rodeo

Over 150 contestants from 16 colleges in Kansas, Oklahoma, Colorado and Nebraska competed in the Kearney State College Rodeo, May 12 and 13. Men's events included saddle bronc riding, bareback riding, bull riding, steer wrestling and calf roping. The women got into the act, too, with barrel racing, goat tying and ribbon dogging. Buckles were presented to first place winners in eight events as well as to the all-around cowboy and cowgirl.

The rodeo weekend started with a parade through downtown Kearney Saturday morning, featuring chuck wagons built by the college's fraternities.

Calf roping, skill, savvy and a good working horse.

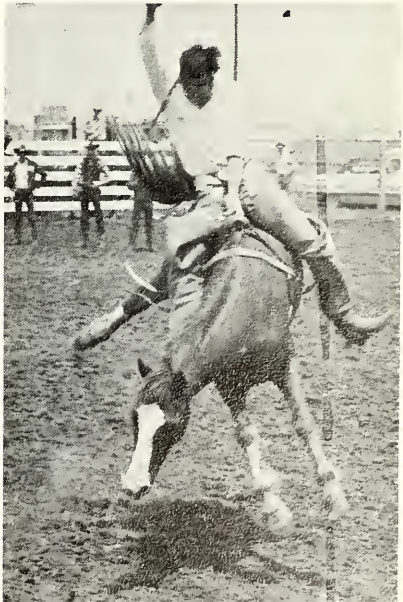

Saddle bronc riding.

Dennis Dukesherer, Kearney State College pole vaulter, set an NAIA track and field record when he soared 15 feet 5¾ inches at the National NAIA meet held June 10th in Sioux Falls, S.D. Here he is presented with his plaque.

The music and dramatic arts departments combined forces to present a spring musical, "110 in the Shade."

The Symphonic Wind Ensemble and the Percussion Ensemble held their spring concert in the Memorial Student Union Ballroom in an attempt to interest more students in attending concerts.

Springtime means afternoons at the pits

Jo Blakeslee, Cheryl Mintken, Cynthia Nelson
Vicki Jesch, Linda Ingram, Kathy Plebuch
Penny French, Juli Zeller

Cheerleaders

Front row: Marsha Spelts, business manager; Bill Andersen, campus life editor; Nancy Divis, organizations; James Wilson, organizations editor; and John A. Cegielski, faculty advisor. **Back row:** Gary Camp, sports editor; Roy Kociemba, editor; Robert Shanks, color photographer; Jack Henderson, faculty section; Mort Hough, photographer; and Gary Crabtree, organizations.

The Staff of the 1967 Blue & Gold

Index

Organizations

Alpha Phi, 114-15
Alpha Psi Omega, 185
Alpha Xi Delta, 110-11
Alpha Tau Omega, 120-21
Antelope, 161
Aqua Ks, 151
Associated Women Students, 189
Beta Sigma Psi, 140-41
Blue and Gold, 271
Case Hall, 194
Centennial Towers West, 198
Chamber singers, 181
Cheerleaders, 270
Chi Omega, 108-09
Choraleers, 20
Choruses, 180
Christian Center, 170-71
Conrad Hall, 198
Debaters, 175
Delta Omicron, 178
Delta Zeta, 116-17
Gamma Delta, 152-53
Gamma Phi Beta, 104-05
Geography Club, 191
Home Economics Club, 188
IFC, 103
Industrial Arts Club, 173
IVCF, 166
Kappa Delta Pi, 145
Kappa Mu Epsilon, 155
Kappa Omicron Phi, 149
Kappa Pi, 156
Kappa Sigma Beta, 184
K-Club, 167
KOVF, 182
Ludden Hall, 197
Lutheran Student Association, 187
Mantor Hall, 196
Martin Hall, 194
MENC, 172
Men's Hall, 195
Mu Epsilon Nu, 190
Panhellenic, 103
Parachute Club, 147
PEMM Club, 186
Phi Beta Lambda, 158
Phi Delta Theta, 126-27
Phi Kappa Tau, 138-39
Pi Delta Epsilon, 183
Pi Delta Pi, 169
Phi Mu Alpha, 179
Pi Omega Phi, 148
Randall Hall, 197
Rodeo Club, 162-63
Roger William's Fellowship, 144
Sigma Phi Epsilon, 122-23
Sigma Tau Delta, 150
Sigma Tau Gamma, 134-35
Silver Circle, 160
SNEA, 146
Spanish Club, 154
Stout Hall, 195
SUAC, 164-65
Theta Chi, 132-29
Theta Chi, 132-33
Tri Beta, 157
Wagoneers, 174
Young Republicans, 176-77
Xi Phi, 168

Faculty

Adams, Dwight ... 52
Ahrendts, Harold ... 55
Anderson, Dan ... 60
Anderson, David ... 52
Anderson, Shirley ... 60
Armagost, James ... 60
Bailey, Joan ... 56
Barlow, Richard ... 57
Bates, Arthur ... 55
Beck, Gene ... 56
Becker, Steele ... 58
Beckmann, Elmer ... 57
Bellin, Adelaida ... 54
Bethell, Betty ... 56
Bicak, Laddie ... 57
Blazer, Roy ... 52
Blickensderfer, Peter ... 57
Bliese, John C. W. ... 57
Blocker, George ... 54
Blostein, Harold ... 58
Boilesen, Leroy ... 60
Bowers, Rolland ... 54
Brady, Duer ... 52
Brady, Merle ... 59
Briggs, Don ... 45
Buck, Eugene ... 59
Butler, Lydia ... 57
Butler, Ronald ... 55
Carlson, Kenneth ... 59
Carlson, Martin ... 58
Carroll, Joseph ... 52
Cegielski, John ... 52
Cloyed, Richard ... 52
Cole, Harvey ... 57
Colling, Robert ... 57
Colony, Harold ... 52
Copeland, Leland ... 56
Crocker, Ronald ... 55
Danker, Del ... 47
Davis, Harold ... 54
Davis, Raymond ... 58
Dawdy, Roger ... 60
Deist, Beverly ... 51
Drake ,Miriam ... 52
DuFresne, Robert ... 54
Duryea, Donald ... 52
Easterbrook, Carl ... 55
Easterbrook, Helen ... 52
Eberhardy, Richard ... 56
Eckloff, Maurine ... 55
Ehly, R. J. ... 49
Envick, Maynard ... 59
Errett, Kenneth ... 59
Ewing, Mary ... 58
Failor, Leona ... 54
Farney, John ... 57
Feese, Gerald ... 55
Fergusen, Martha ... 52
Fitzke, Dayle ... 57
Flood, Gaylene ... 60
Foster, Charlie ... 56
Fox, Donald ... 57
Fredericks, Keith ... 57
Fritton, J. Paul ... 52
Furness, Edna ... 52
Gaer, Paul ... 47
Garwood, David ... 59
George, Fred ... 60
Gerhardt, Fred ... 56
Godfrey, Tom ... 52
Green, Violet ... 51
Grundy, Ernest ... 52
Gunlicks, Edith ... 59
Guthmann, Robert ... 60
Hansen, Kathleen ... 56
Hauver, Robert ... 56
Heaton, Keith ... 58
Heim, David ... 57
Higgins, Ella ... 59
Hofferber, Maurine ... 59
Hoffman, Harland ... 52
Hoffman, Harry ... 52
Hoffman, Zellamae ... 52
Holm, Myron ... 47
Holmgren, Philip ... 58
Holzrichter, Elmer ... 55
Horner, J. H. ... 48
Howitt, Doyle ... 48
Hughes, Karl ... 54
Ikenberry, Richard ... 57
Ingram, Dale ... 49
Istas, Helen ... 52
Jensen, Martha ... 51
Jenson, John ... 53
Jewett, H. Edward ... 59
Johnson, Halvin ... 54
Johnson, Ray O. ... 58
Karraker, Jack ... 55
Klein, Dorothy ... 53
Knittel, Marvin ... 54
Kolstad, Ole ... 57
Koontz, Fred ... 55
Krubeck, Floyd ... 59
Kuecker, John ... 57
Kunkel, Robert ... 55
Landstrom, Ronald ... 59
Larsen, L .M. ... 57
Larsen, Wilma ... 59
Larson, Robert ... 55
Lindau, Ora ... 59
Livingston, Leslie ... 56
Lohrenz, Otto ... 58
Longfellow, Stanley ... 57
Lowry, Keith ... 55
Lund, Douglas ... 57
Lynn, William ... 55
Marshall, Wayne ... 54
Martens, Sharon ... 58
Martin, Alberta ... 50
McArthur, Dorothy ... 59
Messman, Warren ... 59
Miller, Tracey ... 53
Mills, Dale ... 54
Monson, Edward ... 59
Morris, George ... 54
Morris, Jeanne ... 60
Morrow, Mary Jo ... 55
Morton, Margaret ... 59
Mullen, Eugene ... 53
Nelson, Theodora ... 57
Nelson, William ... 54
Ninegar, Louis ... 54
Nugent, Donald ... 58
Oaks, Harold ... 55
Ockinga, Clara ... 59
O'Leary, Emmett ... 55
O'Quinn, Anne ... 58
Osterberg, Myron ... 55
Patter, Charles H. ... 60
Peterson, Larry ... 55
Petitt, Jean ... 53
Pfeil, Larry ... 60
Phillips, James ... 55
Pierce, Hazel ... 53
Plambeck, Marlene ... 53
Plambeck, Vernon ... 53
Plank, Isa Ruth ... 57
Rademacher, Earl ... 48
Rathe, Roland ... 59
Reed, J. Annette ... 56
Redden, Bill ... 50
Redden, Helen ... 59
Roberts, Phyllis ... 53
Rockey, David ... 60
Roeder, Merwin ... 56
Rumery, Kenneth ... 55
Sammons, Carolyne ... 51
Samuelson, Wayne ... 56
Schini, Ruth ... 51
Schmidt, Donald ... 58
Schmitz, Raymond ... 59
Schrack, Ward ... 50
Schultze, Raymond ... 55
Schutz, Gladys ... 60
Scott, Frances ... 51
Searcy, Donald ... 58
Sergeant, Dean ... 54
Shada, F. M. ... 54
Siemers, Curtis ... 46
Sisler, Ruth ... 46
Sivils, Arnold ... 55
Slagle, Max, ... 58
Smith, Frances ... 59
Smith, James ... 58
Sosa, Aristides ... 53
Spracklen, Marvin ... 54
Standley, R. Burr ... 50
Stevenson, David ... 58
Stewart, Bruce ... 57
Stone, Marvin ... 58
Stones, Ivan ... 57
Stovall, Marvin ... 45
Stromer, Gerald ... 50
Stumpff, Donald ... 54
Stutheit, B. F. ... 46
Stutheit, Wilma ... 54
Swanson, Jack ... 57
Talbott, Robert ... 58
Tewell, Donald ... 50
Theye, Larry ... 55
Thomas, Gaylord ... 55
Thompson, Bert ... 49
Thomsen, Donald ... 55
Timperley, Doris ... 51
Todd, James ... 45
True, Clayton ... 57
Underhill, Glenn ... 57
Ventress, O. T. ... 58
Waddle, Dean ... 51
Waddel, Wm. ... 59
Walker, William ... 51
Welch, Don ... 53
Welch, Rolando ... 59
Westerfield, Hargis ... 53
Wictor, Walter ... 53
Wilkinson, Gene ... 53
Williams, Luella ... 59
Williams, Marvin ... 57
Willis, Joe ... 56
Wilmot, Joe ... 56
Wortman, Wilfred ... 58
Young, Robert ... 59
Zaruba, Gary ... 60
Zikmund, Allen ... 56

Students

Abegglen, Kristen, 202
Abelbeck, Randall, 222
Abelbeck, Stewart, 202
Abood, Janet 237
Abraham, George, 148, 190, 249
Abraham, James, 134, 202
Ahrams, Lana, 104, 222
Absalon, Joan, 222
Adam, Marietta, 148, 158, 237
Adams, David, 222
Adams, James, 237
Adams, Rodney, 82, 202
Adams, Terry, 128, 222
Adler, Michele, 202
Aerni, Melvin, 90, 121
Ahrens, Darlene, 115
Ahrens, Patricia, 115
Ahrens, Ray, 159, 237

Aksamit, Gregg, 202
Albers, Joyce, 202
Albert, Paul, 202
Alberts, Carole, 237
Albin, Hope, 160, 178, 222
Albin, Sandra, 228
Albrecht, Karen, 202
Albro, Pamie, 189, 202
Allan, Mary, 149
Allen, Eric, 202
Allen, Sharon 145, 173, 198, 249
Alm, Lizabeth, 104, 162, 222
Almquist, Kenneth, 202
Alms, Elaine, 202
Amann, Sharon, 202
Amos, Linda, 172, 178, 222
Amstuz, Ellen, 222
Andariese, Dennis, 222, 271
Andersen, William, 96, 138, 183, 222, 271
Anderson, Alana, 109, 202
Anderson, Carl 167
Anderson, Carol, 172, 176, 178
Anderson, Charles, 202
Anderson, Dennis, 158
Anderson, Janice, 145
Anderson, John, 128
Anderson, Joyce, 202
Anderson, Kathleen, 144, 154, 222
Anderson, Linda, 172, 237
Anderson, Lois, 249
Anderson, Michael, 202
Anderson, Michael, 128, 222
Anderson, Phyllis, 202
Anderson, Ronald, 237
Anderson, Sharon, 169, 237
Anderson, Sherrill, 222
Anderson, Twilla, 249
Anderson, Wanda, 105, 202
Andre, Joanne, 202
Andrew, Darrel, 122
Ankeny, Doris, 202
Appleby, Bruce, 202
Arehart, Linda, 249
Arganbright, Larry, 140, 202
Armagost, Betty, 30, 104
Armatys, Cynthia, 202
Armstrong, Michael, 122
Armstrong, Ronald, 202
Artz, Larry, 249
Aspegren, David, 69
Atchison, Mary, 202
August, Carol 202
Aukerman, Michelle, 151, 202
Austin, Margaret, 109
Austin, Timothy, 176
Axmann, Wanda, 237
Aydelotte, James, 176
Ayoub, Monica, 108, 222
Ayres, William, 222
Babcock, Larry, 71, 202
Bachman Barbara, 174, 222
Bachman, Beverly, 202
Backes, Dave, 126
Bady, Jerry, 191, 222
Bahde, Pamela, 202
Bailey, Linda, 202
Bailey, Marcia, 222
Baker, Connie, 108, 188, 222
Baker, Dale, 202
Baker, Daniel, 202
Baker, John, 126
Baker, Karen, 202
Baker, Kenneth, 202
Baker, Susan, 249
Bakewell, Arlene, 249
Baldwin, Anne, 108, 160
Ball, Linda, 104, 249
Ball, Nancy, 202
Ballagh, Kenneth, 222
Ballain, Pamela, 202
Baller, Reita, 202
Bancroft, Donald, 222
Banks, Larry, 173, 195, 237
Banks, Margaret, 222
Barber, Patricia, 202
Barge, Cathy, 202
Barger, Joseph, 133, 237
Barkmeier, Wanda, 222
Barrows, Daniel, 80, 202
Barry, Thomas, 191, 222
Bartels, Lonna, 202
Barth, William, 202
Bartling, Stephen, 123
Bartos, Linda, 202
Bassett, Kenneth, 222
Batt, Roger, 156, 196
Bauer, Dolores, 237
Bauhard, William, 155, 249
Baumann, Susan, 202
Baumgartner, James, 126
Bayne, Sharon, 158, 202
Beach, Alice, 202
Bean, Mary, 202
Beason, Diane, 158, 202
Beattie, George, 222
Beatty, Kenneth, 126, 202
Beaver, Robert, 173, 195
Beck, Irwin, 237
Becker, Carol, 249
Becker, Gerald, 249
Becker, Glen, 203
Becker, Richard, 237
Beckius, Richard, 90
Beebe, Joyce, 111, 203
Behne, Allen, 203
Behrens, Robert, 102, 128
Beitel, Larry, 121, 203
Belgum, James, 203
Belka, Gerald, 123, 237
Bell, Danny, 222
Bendorf, Kenneth, 222
Bengtson, Helen, 249
Benjamin, Sherry, 61, 110, 188, 197
Benner, Todd, 140
Bennett, Shirley, 203
Benson, Carol, 237
Bentley, Barbara, 237
Benton, Richard, 203
Bentz, James, 148, 237
Bentz, Richard, 203
Bergen, Merrill, 203
Bergmeier, Marjorie, 203
Bergt, Corliss, 203
Berndt, Karen, 222
Bernhard, Susan, 203, 151
Bess, Richard, 156, 222
Bettenhausen, Judith, 151
Bettger, Judith, 222
Bieck, Connie, 249
Bieck, Marilyn, 197, 222
Biehl, Larry, 175, 222
Bienhoff, Mary, 249
Bienhoff, Paul, 11
Bierhaus, Dean, 203
Billings, Christine, 103, 116
Binfield, Richard, 203
Bird, Larry, 156, 223
Bittfield, Martha, 223
Bjorklund, Judith, 249
Black, Jolene, 119, 174, 223
Blakeman, Connie, 188, 203
Blakeslee, Jolene, 115, 203, 270
Blankenship, Alvin, 134
Blasig, Roy, 203
Blatchford, Bill, 203
Blattner, John, 121, 223
Blecher, Judy, 249
Blecher, Roger, 121, 237
Blickenstaff, G., 158, 237
Blincow, Frances, 154, 169, 249
Blocher, Barry, 128
Bloemker, Barbara, 154, 223
Bloemker, Rodney, 154, 237
Blomendahl, Anita 223
Bloomfield, Lois, 223
Blythe, Marlene, 237
Boatman, Loris, 122
Boatright, Jaime, 111, 131, 184, 223
Bode, Rosemary, 223
Boeka, Carolyn, 203
Boeka, Jane 250
Boelter, Fred 69, 71
Bogner, James, 203
Bohart, James, 134
Bokenkamp, Thomas, 203
Bond, Thomas, 99, 128, 223
Bonifas, Patricia, 111, 188
Bonsack, Dorothy, 203
Bonsack, Marilyn, 103, 104, 188, 223
Booth, Deanna, 203
Borchers, Virginia, 148
Borgman, Daniel, 203
Borley, Susan, 108, 174, 223
Boudreau, Vincent, 139, 172, 190, 237
Bourlier, Catherine, 203
Bowden, Donnye, 121, 237
Bowen, Jack, 147, 223
Bowers, Cynthia, 203
Bown, Bruce, 134
Boyd, Ronald, 250

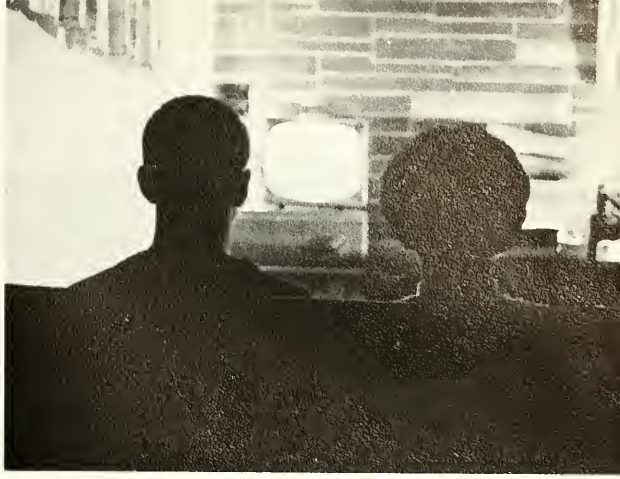

Boyer, Leslie, 111
Brackhan, Linda, 203
Brackhan, Roger, 140, 153
Bradshaw, Roy, 71
Brady, Robert, 188
Bragg, Dean, 159, 250
Brammeier, Janis, 188, 223
Brandt, Joan, 223
Brandt, Roger, 129, 237, 250
Brandt, Sandra, 98
Bratten, Cressie, 223
Bratten, Richard, 191, 223
Bratten, Roger, 237
Brecht, Alan 250
Bredthauer, Larry, 203
Breure, William, 223
Brewer, Dennis, 69, 71, 126
Brewer, Ronald, 87, 167, 237
Brigham, Judy, 203
Brock, Karen, 159, 237
Brogan, John, 126, 162
Brohman, Ronald, 122
Brokofsky, Ricky, 179
Bronderslev, Carol, 187, 203
Brosius, Michael, 134
Brown, Barbara, 203
Brown, Daryl, 203
Brown, Deanna, 188
Brown, Gary, 69
Brown, Lenora, 189, 204
Brown, Phyllis, 61, 204
Brown, Regina, 204
Brown, Rodney, 204
Brown, Wayne, 122, 190
Bruckner, David, 204
Brumbaugh, Marcia, 223
Brungardt, Judy, 117, 204
Brunke, Marilyn, 103, 110, 238
Bruns, Connie, 223
Brust, Pamela, 114
Bryan, Joyce, 204
Buck, Jim, 69
Buettner, Linda, 224
Buffington, Thomas, 140, 204
Bugbee, Bruce, 204
Buhlmann, Marilyn, 204
Buller, Robert, 69, 71, 204
Burback, Ronald, 126, 264
Burch, Dale, 123, 224
Burchell, Linda, 188, 204
Burchell, William, 204
Burchess, Craig, 134
Burge, Janet, 204
Burge, Vera, 238
Burger, Gregory, 71, 204
Burgess, Carol, 224
Burks, Aneta, 204
Burks, Pamela, 61, 148, 250
Burman, Lawrence, 250
Burnett, Connie 224
Burnham, Barbara, 114
Burns, Gary, 140
Burton, Gene, 126
Burton, Leonard 250
Busch, Randall, 126, 224
Butler, Paula, 204
Butolph, Richard, 69
Bye, Patty, 108, 238
Byers, Betsy, 114
Cacek, Cathryn, 156, 224
Caffey, Jerome, 128, 250
Calhoun, Jon, 250
Camacho, Benito, 154, 238
Camp, Gary, 250, 271
Carlson, Dennis, 224
Carlson, John, 138
Carson, Steven, 250
Carmann, Kenneth, 69, 128
Carmichael, Lynn, 224
Carpenter, Anita, 204
Carpenter, Marva, 156, 184
Carr, Patrick, 224
Carse, Susan, 204
Carskadon, Linda, 111, 204
Carson, Sharron, 197, 238
Cash, Donna, 194, 238
Casper, Patricia, 149, 250
Cassey, Deborah, 174, 204
Cassidy, Judith, 159, 224
Caster, Allyn, 80, 133, 204
Caswell, Carol, 204
Catlett, Edward, 250
Cecava, Loretta, 224
Cederburg, Gary, 134, 250
Cerny, Sylvia, 224
Chambers, Kathy, 204
Charlton, Diana, 201
Chatt, Stephen, 201
Chelewski, Connie, 162, 204
Chelewski, Mary, 162, 238
Cherry, Robert, 224
Childers, Clyde, 121
Chloupek, Sandra, 188, 224
Choquette, James, 191, 197
Chramosta, Dorothy, 189, 204
Chramosta, Edward, 109, 250
Chrisman, Sherril, 204
Christen, Elizabeth, 61
Christensen, Barbara, 238
Christensen, Barbara, 224
Christensen, David, 224
Christensen, Deborah, 176
Christensen, Gerald, 34, 156, 250
Christensen, Judith, 116, 118, 145
Christensen, Keith, 204
Christensen, Larry, 250
Christensen, Margie, 176, 189, 204
Christensen, Michael, 204
Christensen, Steven, 140, 204
Christensen, Warren, 72, 81
Christian, James, 204
Cieciora, Robert, 147, 204
Clabaugh, John, 82, 90, 139
Clampitt, Jeanne, 204
Clark, Betty, 204
Clark, Cheryl, 204
Clark, Particia, 224
Clark, Richard, 250
Claussen, Susan, 109, 204
Clay, Lawrence, 139
Clay, Marilyn, 224
Clay, Robert, 69, 71
Clement, Sheila, 188
Clinch, Gloria, 114
Clinch, Regina, 245
Clinger, Sandra, 144, 204

Coad, Donald, 128
Coady, Gloria, 26, 224
Coats, Barbara, 189, 204
Coburn, Elda, 238
Coe, Daniel, 204
Coe, Michael, 155, 196, 238
Coffey, James, 68, 69
Coffey, Janet, 224
Cole, Curtis, 251
Coley, Cheryl, 114, 160
Colleran, Kathy, 204
Collingham, Gerald, 196, 224
Collins, Thomas, 224
Colman, Robert, 204
Comer, Darlene, 149, 188
Conell, Gary, 251
Conner, Allen, 71, 121, 204
Conner, Lynn, 251
Conner, William, 82, 251
Conway, Janice, 224
Conyers, Marvin, 82
Cook, Nancy, 159, 204
Cook, Tarol, 238
Cooksley, Norman, 179, 238
Cool, Jeanette, 160, 178, 224
Cool, Robert, 121, 238
Corman, Judy, 204
Cornelius, Cheryl, 204
Cornford, Daryl, 238
Costello, Daniel, 61, 103, 134, 238
Cottrell, Connie, 104, 224
Coufal, Mary, 224
Coulter, Bob, 134
Cox, Robert, 204
Cox, Ronald, 204
Crabtree, Gary, 224, 271
Craig, Linda, 148, 158, 238
Cramb, Joyce, 117, 204
Cramer, Charles, 147
Cramer, Gregory, 224
Crandall, Merrill, 238
Cranmore, Judy, 164, 238
Crawford, Liane, 238
Creighton, Robert, 121
Cremeen, Jeanne, 204
Criffield, Bernard, 251
Crockett, Karen, 108
Cronin, Brenda, 224
Cronk, Jerry 128
Crook, John, 191
Crosby, Carolyn, 251
Crosland, James, 121, 224
Cross, Harry, 132
Cross, Linda, 144, 224
Cross, Margory, 154
Cross, Patricia, 189, 224
Cross, Wayne, 225
Crumly, James, 69, 71, 195
Crumly, John, 196
Cunningham, Kathleen, 114, 251
Cunningham, Lana, 205
Cunningham, Patricia, 115, 205
Cunningham, Thomas, 218
Cunningham, Victoria, 205
Curless, Timothy, 205
Curry, Gary, 126
Curtright, Robert, 126, 238
Daake, John, 80, 167, 225
Dahlgren, James, 122
Dahlgren, Mary, 188, 205
Dahlgren, Milton, 80, 167, 251
Dahlinger, Karen, 165, 205
Dahms, Dennis, 251
Dahms, Mary, 205
Daily, Bonnie, 188, 251
Dainton, Sharon, 238
Dale, Patricia, 225
Damm, James, 205
Daniel, Joyce, 225
Darby, Kathleen, 251
Darby, Richard, 225
Davenport, Donald, 251
Davenport, Richard, 251
Davis, Anne, 251
Davis, Lavern, 205
Davis, Margaret, 251
Davis, Scott, 69, 71, 205
Davis, Stephen, 225
Davisson, Gayle, 205
Dean, Sally, 32, 109, 205
Deaver, James, 251
Deboer, David, 205
Deboer, Patricia, 251
Debrie, Patricia, 110
Debuse, David, 205
Decker, James, 251
Deeds, Alice, 205
Deets, Marilyn, 108, 238
Defreece, Linden, 251
Deines, Bruce, 128, 225
Deines, Dennis, 238
Deines, Maurice, 128, 251
Delaney, Tom, 251
Delap, Charlotte, 205
Delatorre, Esther, 205
Delong, Danny, 133
Delp, James, 138
Demay, Kathryn, 109, 205
Demers, Kathleen, 225
Dempcy, Roger, 162
Denesia, Linda, 205
Denesia, Mary, 205
Denker, Patricia, 205
Denman, Jerre, 104, 225
Denny, Robert, 191
Derickson, Gregory, 128
Derr, Dennis, 80, 225
Deselms, Dianna, 251
Deterding, Myron, 251
Dethlefs, Judith, 225
Dethlefs, Pearl, 205
Detmer, David, 167, 173, 190
Dever, Jane, 205
Devereux, Barbara, 105
Devries, Marilyn, 251
Dexter, Joan, 188, 251
Dick, Janet, 109, 238
Dick, Marcella, 205
Dick, Ronald, 173, 238
Dickenson, William, 159, 225
Dickinson, Nickia, 225
Dietz, Lonnie, 225
Dillman, Woodrow, 128, 225
Dillon, Bradford, 205
Dillon, Charles, 121, 225
Dillon, Darrell, 251
Dillon, Veon, 225
Dingwerth, Jerold, 205
Divan, Sue, 30, 108, 150, 168, 174, 251
Divis, Nancy, 225, 271
Dixon, Lela, 191, 205
Dodge, Terry, 225
Dodson, Patricia, 105
Doell, Milford, 239
Doll, Ronald, 205
Domandle, Karen, 251
Donaldson, Duane, 69, 121
Donnell, John, 239
Donovan, Ruth, 252
Dorn, Verda, 187, 188, 225
Dostal, David, 69, 167
Dostal, Kathryn, 252
Dostal, Richard, 69, 167, 252
Dotson, Bonita, 239
Downer, Stephen, 191
Downs, Philip, 205
Dowson, Dale, 158, 239
Doyle, Charles, 239
Doyle, Larry, 252
Drake, Michael, 252
Drake, Rollie, 205
Drapal, Gary, 205
Driewer, Carol, 205
Druesedow, Holly, 239
Dry, Barbara, 205
Dugan, Garold, 90, 134
Dukesherer, Dennis, 84, 85, 143
Dunbar, Gerald, 229
Dunbar, Susan, 205
Dunbar, Vicky, 225
Dunbier, Harold, 239
Dunkin, Jim, 191
Dunlap, Gerald, 69, 71, 80, 126
Dunn, Gregory, 252
Durall, Melo, 174, 205
Duryea, Dennis, 139
Dutton, Larry, 33, 123, 205
Eakins, William, 123, 225
East, Marilyn, 108, 252
Ebel, Delores, 115
Ebmeier, Betty, 188, 252
Ebmeier, Beverly, 155, 239
Ebmeier, Janet, 187, 189, 205
Eby, Corinne, 205
Eby, Kenneth, 205
Eckhardt, Jolene, 205
Eckhardt, Randy, 191
Eckhout, John, 69, 71, 86, 87, 134, 225
Edelman, Raymond, 252
Eden, Margaret, 205
Edgar, Roberta, 104, 252
Edghill, Janet, 205
Edson, Beverly, 149, 252
Edson, Linda, 205
Edson, Sandra, 205
Edwards, Stanley, 205
Edwards, Virgil, 252
Ehler, Jack, 89
Ehlers, Michael, 114, 189
Ehlers, William, 128, 225
Einspahr, Dennis, 173, 225
Einspahr, Glendel, 121, 225
Ekdahl, Dennis, 252
Eldridge, Russell, 206
Eliason, John, 114, 128
Ellermeir, Janice, 206
Ellingson, Larry, 225
Elliott, Gale, 239
Elsen, Georgia, 225
Eman, Virginia, 175
Endecott, Joyce, 149
Ender, David, 176
Ender, Richard, 134
Engel, Donald, 252
Engelbrecht, Connie, 206
Engleman, Sherry, 206
Engstrom, Mary, 105
Enninga, David, 191
Epp, Michael, 173, 239
Erazim, John, 226
Ericksen, Albert, 226
Erickson, Craig, 103, 134
Erickson, Larry, 226
Erickson, Margaret, 188, 226
Erickson, Sharon, 114, 160, 226
Erpelding, Janis, 206
Eschliman, Roger, 239
Essary, Leland, 226
Estes, Judith, 61, 149, 188, 239
Euler, Diane, 103, 108, 160, 178
Evans, John, 252
Evers, Kenneth, 155, 252
Evers, Loyd, 206
Ewers, Carol, 150, 252
Ewing, Thomas, 206
Fager, James, 134
Fairfield, Bill, 103, 122
Fales, Connie, 206
Falgione, John, 226
Fanning, Lynn, 252
Farmer, James, 206
Farmer, Leanne, 206
Farnham, Linda, 206
Farr, Wilma, 206
Farrar, Larry, 206
Fattig, William, 239
Favinger, Steve, 206
Feaster, Nancy, 61, 103, 114, 186, 239
Feigt, Pamela, 206
Feikert, Merlin, 252
Felt, Rosemary, 104, 239
Fenstermacher, Craig, 133, 206
Ferguson, Ann, 110, 188, 239
Ferguson, Kathleen, 117, 206
Ferguson, Terry, 121, 252
Ferron, Myrene, 206
Fichtner, Sharon, 226
Fidler, Craig, 239
Fidler, Lela, 239
Field, Peggy, 206
Filsinger, Gloria, 206
Findley, Susan, 226
Fisher, Daniel, 226
Fisher, Steven, 96, 226
Fisher, Vernon, 206
Fitzke, Patricia, 252
Fitzke, Sharon, 253
Fjell, David, 128
Flack, Susanne, 114, 160, 226
Flanders, Susan, 109
Fleecs, James, 206
Fleming, Jacqueline, 144, 146, 156, 169, 23
Fleming, Patricia, 239
Fletcher, Mary, 239
Flint, Susan, 206
Flohr, Ronald, 128, 239
Fokken, Muriel, 239
Foote, Maryann, 160, 226
Ford, Lorraine, 108, 226
Fortner, Gayle, 239
Fosdick, James, 123
Fouts, Lois, 188, 206
Fowler, John, 34, 172, 179, 226
Fox, Henry, 263
Fox, Jean, 206
Fox, Sheryl, 206
Francis, Roger, 239
Frank, Vicki, 108, 239
Franzen, Lavern, 253
Franzen, Milan, 122, 253
Frasier, Charles, 196, 226
Frates, John, 90, 226
Frazier, Becket, 105

Fread, Nancy, 206
Frederick, Carol, 61, 108, 149, 188, 239
Frederick, Kathleen, 239
Fredricey, Patricia, 206
Fredrickson, Janelle, 206
Freiberg, Susan, 206
French, Penelope, 104, 160, 270
Frerichs, Marcia, 172, 178, 226
Frerichs, Marian, 206
Frew, Raymond, 191, 253
Friedlan, Lawrence, 139
Fries, Dennis, 133, 226
Friesen, Barbara, 206
Fritsche, Blaine, 239
Fritz, Sandra, 145, 253
Frost, Charles, 206
Fruhling, Dale, 132
Fry, Linda, 206
Fry, Robert, 191
Frye, Jack, 226
Fulcher, Thomas, 122, 253
Fuller, Launa, 206
Fuller, Montie, 206
Funk, Priscilla, 239
Gaasland, Mary, 226
Gaffney, Howard, 226
Gallagher, Anabel, 253
Gallagher, Patricia, 206
Galvin, Donald, 206
Gambill, Elizabeth, 253
Gardner, Carol, 206
Garretson, Linda, 206
Garrett, Danny, 128, 155, 190, 239
Garrett, Patricia, 206
Garton, Nora, 155, 226
Gass, Gregory, 207
Gausman, Jane, 111, 226
Gdowski, Gerald, 69
Gearhart, Lyle, 128, 167, 239
Gehle, Keith, 138, 207
George, Peggy, 240
Gepford, Gary, 207
Gerhardt, Carol, 226
Gerhardt, Frederick, 69, 239
Gibbs, Mary, 240
Gibson, Earl, 240
Gibson, Mary, 253
Gibson, Robert, 196
Gifford, Robert, 207
Gilbreath, Edward, 196, 226
Giles, Cynthia, 207
Gilgen, Tamara, 226
Gilgren, Margaret, 207
Gillispie, Clyde, 126
Gilster, Margo, 226
Givens, Gordon, 126
Glandt, Robert, 121, 179, 226
Glazier, Linda, 151, 240
Glebe, Joan, 144, 226
Glenn, James, 226
Glinn, Dayle, 207
Glover, Marjorie, 166, 172, 178
Glunz, Cheryl, 226
Goble, Karen, 39, 104
Goble, Kathy, 125
Godfrey, Alan, 123
Goedert, William, 72, 167, 253
Goerke, Marcia, 115, 207
Goertzen, Gary, 121, 207
Goings, Ferde, 138
Gollner, Robert, 226
Golter, Gala, 226
Gonka, Kenneth, 161, 183, 227
Goodwater, Dennis, 144, 227
Goodwin, Pamela, 207
Goodwin, Stanley, 128
Goossen, Sharon, 227
Gosch, Dean, 185
Goshorn, Marian, 104
Gosnell, Jerry, 159, 240
Gottsch, Robert, 227
Grabenstein, Lyle, 121, 227
Grady, James, 253
Graham, Barbara, 174, 207
Graham, Stephen, 207
Grape, Lynne, 227
Grape, Terry, 207
Grapes, James, 253
Gratopp, William, 138
Graves, Jerry, 207
Graybeal, Leann, 207
Green, Jack, 240
Green, Joanne, 240
Green, Judith, 227
Green, Kenneth, 207
Green, Linda, 188, 207
Green, Nancy, 207
Greenamyre, Vernie, 164
Gregg, Robert, 139, 162
Gress, Darlene, 207
Gress, Keith, 72, 240
Griess, Earl, 207
Griffith, Jerry, 227
Griffith, Linda, 240
Griffiths, Walter, 80, 128, 155
Grimes, Harold, 133, 227
Grobe, Barbara, 207
Grogan, George, 126
Grubaugh, Lynda, 207
Grube, Richard, 133, 179
Grundmann, Paul, 121
Gunn, Barbara, 145, 148, 159, 250
Gurney, Rajaena, 172, 207
Gustafson, Beverly, 198, 240
Gustafson, Harriet, 144, 207
Gustafson, Roylene, 172, 207
Guthmann, Betty, 263
Guthmann, James, 128
Guthmann, Robert, 82
Guyer, Janna, 207
Hansen, Patricia, 159, 227
Hansen, Philip, 173, 190, 240
Hansen, Ronald, 227
Hansen, Sharon, 227
Hansen, Thomas, 228
Hansen, Timothy, 191
Hanson, James, 61, 69, 71, 173, 207
Hanthorn, Janine, 154, 253
Hanzel, Lila, 207
Harb, Herbert, 208
Harder, James, 72, 73, 228
Harder, LaJean, 207
Harder, Mary, 240
Harder, Nancy, 207
Hardesty, Larry, 228
Hardiek, Rhonda, 207
Hardwick, John, 240
Haring, Dallas, 134, 146, 253
Harms, Deanna, 159, 228
Harms, Jerry, 126, 162
Harms, Virgil, 253
Harner, Homer, 253
Harr, James, 207
Harris, Linda, 189, 207
Harris, Marcia, 159, 228
Henderson, Nancy, 151, 189, 208
Hendrickson, Sheila, 241
Henion, Terry, 183, 228
Hennie, Bruce, 228
Henning, Thomas, 123
Henson, Nancy, 208
Herbert, Michael, 241
Herman, Pamela, 155, 197, 228
Hervert, Lon, 208
Hesse, Kathleen, 30, 103, 104, 254
Hesselgesser, Connie, 241
Hesser, Sandra, 208
Hensel, Cathy, 188 ,208
Heydon, Lyle, 71
Hibberd, Larry, 126, 241
Hickman, Gordon, 208
Hickman, Miriam, 158, 241
Hicks, Don, 103, 138
Hild, Kurt, 122
Hildgenkamp, Judy, 109, 208
Hill, Kenneth, 190, 254
Hill, Virginia, 98, 241
Hilty, Betty, 146, 241
Hilty, Gary, 208
Hinrichs, Gene, 208

Gwin, Michael, 82
Haas, Gary, 227
Haberlan, Michael, 122
Hackbarth, Lavere, 68, 69
Haddad, Amin, 144, 240
Haddad, Farid, 144, 253
Haddix, Gene, 227
Hadenfeldt, Marcia, 207
Hadwiger, Ronald, 69, 167
Haffey, Marilyn, 188, 227
Haggard, James, 191
Hagge, Randall, 123
Halbgewachs, L., 227
Halbgewachs, Linda, 176, 240
Hale, Sharolyn, 207
Halferty, Nancy, 207
Hall, Cheryl, 207
Hall, Gary, 207
Hall, Iris, 227
Hall, Patricia, 207
Halstead, Betty, 227
Halvorson, Pamela, 114, 227
Ham, Linda, 240
Hamilton, Diane, 151
Hammons, Nancy, 207
Haney, Doyle, 138
Hanke, Lawrence, 126
Hankins, Kenneth, 207
Hanna, Sharon, 207
Hannon, Dennis, 134
Hansen, Carol, 207
Hansen, Daniel, 68, 71
Hansen, David, 207
Hansen, Donald, 253
Hansen, Kathleen, 240
Harrison, Kurt, 240
Harrop, Vicki, 208
Hartig, Sheryl, 208
Hartman, Kathleen, 208
Harvey, Donald, 240
Harvey, Michael, 162
Hasenauer, Leonard, 254
Hash, Nancy, 254
Hash, Randall, 190, 254
Hassenstab, David, 208
Hasty, Connie, 240
Hauder, Pauline, 174, 189, 208
Hanssler, Danny, 240
Hawk, Joan, 228
Hawley, Jerry, 166
Hayford, Angela, 208
Heady, Sarah, 208
Heapy, Elaine, 240
Heaston, Barbara, 240
Heble, Alena, 208
Heckman, Stephen, 179
Hehner, Clark, 155, 157, 254
Hehner, Lance, 228
Hehnke, Mark, 123, 228
Heidthrink, Barry, 71, 208
Heine, Dean Edwin, 148, 254
Heinrich, Joseph, 123
Heisner, Larry, 191
Heitman, Ronald, 128
Helmer, Sandra, 254
Helmick, Sue, 241
Helvey, Richard, 126, 241
Heminger, Dewey, 208
Hemmingsen, Julene, 208
Henderson, Jack, 122, 271
Hinrichs, Jimmie, 71
Hinrichs, Mary, 26, 254
Hinrichs, Wayne, 228
Hinze, Arlene, 208
Hinze, Norman, 228
Hirsh, Lonis, 138
Hiser, Rodney, 172, 195, 241
Hiser, Sheryl, 208
Hitchcock, Jerry, 71
Hixon, Ronald, 254
Hjorth, Wilbur, 138, 254
Hoagland, Julie, 115, 208
Hoarty, Richard, 228
Hodgkin, Diana, 208
Hoenig, Shirley, 241
Hoesly, Dan, 95, 126
Hofeling, Eugene, 228
Hoff, Sue, 176, 241
Hoffbauer, Arthur, 208
Hoffman, John, 208
Hogan, Veronica, 228
Hohnbaum, Gale, 208
Hohnstein, James, 208
Hoins, Richard, 254
Holcomb, Dona, 254
Holen, Michael, 208
Holen, Sandra, 30, 103, 114, 148, 254
Holley, Linda, 149, 228
Holley, Walter, 228
Holliday, Laura, 178, 198, 241
Hollinger, Norma, 114
Hollister, James, 138, 241
Hollister, Judith, 241
Holm, Stanley, 228
Holmes, Jerryl, 228

Holmgren, Mary, 254
Holsten, Linda, 208
Holtz, Sandra, 228
Holtze, Elma, 158, 188, 241
Holtze, James, 208
Holub, Thomas, 208
Holz, Lynnett, 208
Homan, Dixie, 208
Hood, Linda, 116, 154, 254
Hoos, Gary, 228
Hoppes, Roland, 77
Horn, Barbara, 115, 189, 208
Horst, Merle, 167, 228
Hoster, Kathleen, 108, 160, 228
Hough, Marlyn, 129, 271
Howard, Anna, 241
Howland, Danny, 208
Huebner, John, 208
Hueske, Beverly, 208
Huffman, Ervin, 155, 190, 254
Huffman, James, 69, 96, 196, 254
Hughes, Betty, 254
Hughes, Evelyn, 208
Hughes, Patricia, 228
Hughes, Robert, 228
Hughes, Sharon, 144, 228
Hulinsky, Ernest, 121
Hummel, Jean, 188, 241
Hunsberger, Timothy, 80, 132, 167
Hunt, Eugene, 208
Hunt, James, 179, 241
Hunt, Rex, 208
Hunter, Robert, 208
Hurley, Eddy, 208
Hurt, Daniel, 208
Husband, Elaine, 228
Hutcheson, Herbert, 121, 255
Hutchinson, Marjorie, 209
Hutchison, Josiah, 209
Hutsell, Carol, 209
Hynes, Eugene, 134, 190
Iliff, Carolyn, 228
Imuk, Asuquo, 209
Ingraham, Gary, 228
Ingram, Linda, 115, 270
Ingrim, Dennis, 228
Inselman, Myron, 69, 126
Irwin, Edith, 228
Isaacs, Mary, 98
Iske, Linda, 209
Iverson, Linda, 209
Jablonski, Linda, 228
Jackson, Thomas, 129, 209
Jacobs, James, 241
Jacobsen, David, 67, 68, 69, 90, 92, 95
Jacobsen, Errol, 209
Jahnke, Colleen, 241
James, Dennis, 241
James, Linda, 241
Jamison, Donna, 30, 104
Jancher, Bonnie, 176
Janski, James, 72, 241
Janssen, Phyllis, 241
Janssen, Ronald, 122
Janssen, Verlin, 241
Jarmin, Connie, 228
Jarnagin, Collen, 209
Javins, Daniel, 147
Jeffery, Joanne, 116
Jeffres, Janie, 209
Jelden, Joyce, 209
Jennings, Michael, 209
Jensen Donna 255
Jensen, Jacqueline, 228
Jensen, James, 85, 87, 167
Jensen, John, 129, 209
Jensen, Kathleen, 178, 241
Jensen, Michael, 228
Jensen, Patrice, 209
Jensen, Thomas, 209
Jensen, William, 37, 126, 255
Jeppesen, Pamela, 36, 105, 209
Jesch, Vicki, 209, 270
Jiede, Barbara, 105
Jiede, Ronald, 90, 91, 128, 147
Jobman, Rodney, 209
Johansen, LaVonne, 160, 188, 194, 228
Johanson, Steven, 139
Johnson, Cherlyn, 209
Johnson, Duwayne, 190, 255
Johnson, Gaylord, 209
Johnson, Glenna, 209
Johnson, Hal, 255
Johnson, Harvey, 129, 209
Johnson, Jack, 103, 126
Johnson, Lacreta, 159
Johnson, Marian, 241
Johnson, Mark, 209
Johnson, Mary, 209
Johnson, Michael, 33
Johnson, Raoul, 255
Johnson, Richard, 209
Johnson, Rick, 209
Johnson, Samuel, 209
Johnson, Stephen, 209
Johnson, Stephen, 209
Johnson, Steven, 128, 242
Johnson, Vernon, 242
Jolovich, Judith, 197, 228
Jones, Corliss, 209
Jones, Jacquelyn, 228
Jones, Muriel, 255
Jones, Roger, 228
Jordan, Cheryl, 209
Joslin, Judy, 229
Joy, Carol, 188, 209
Junker, Belva, 255
Junker, Larry, 132
Jurgens, Gary, 255
Kaeding, Judith, 229
Kaminski, Thomas, 69, 71, 209
Kammann, Marlin, 209
Kamrath, Alan, 209
Kanter, Frances, 250
Kappel, Carolyn, 242
Kapperman, Donald, 255
Karlberg, Orinda, 145, 146, 178, 255
Karre, Janet, 209
Karsten, Beth, 209
Karsten, Rodney, 77, 129
Kaslon, Betty, 149, 242
Kasson, Denzel, 229
Katskee, Sally, 108, 242
Kaufman, Deborah, 209
Kaufman, Jerry, 162, 255
Kaup, Leonard, 69, 255
Kaura, James, 242
Kay, William, 209
Kegley, Gary, 255
Kegley, Jana, 255
Keilig, Rene, 209
Keiper, Robert, 179
Keiser, Pamela, 209
Keller, Georgia, 209
Keller, John, 209
Kelley, Janet, 210
Kelley, Larry, 133, 209
Kelley, Max, 210
Kelley, Michael, 210
Kelly, Bruce, 210
Kelly, Frank,
Kelly, John, 126, 209
Kelsch, Jacklyn, 98, 114
Kendrick, James, 72, 167
Kennedy, David, 128, 229
Kennedy, James, 229
Kennedy, Karen, 172, 178, 229
Kenton, Connie, 210
Kenton, Patricia, 229
Kepler, David, 210
Kernick, Bradley, 138, 210
Kezeor, Ralph, 210
Kiersch, Charles, 134
Kimble, David, 128, 196, 229
Kimmer, Jack, 128
Kinder, Karolyn, 229
King, Janet, 255
King, Jeanne, 160, 185
King, Nelta, 161, 183, 229
King, Rodney, James, 61
King, Stephen, 80, 210
Kinston, John, 210
Kinnaman, Carroll, 72, 73, 167, 255
Kinnan, Karen, 104, 229
Kinney, Danny, 121, 242
Kinney, Leslie, 80, 210
Kinzie, Mona, 210
Kirby, Bette, 189, 210
Kirchhoff, Beverly, 187, 198, 242
Kirkland, Laura, 242
Kiser, Jon, 229
Kissel, Donna, 105, 174, 229
Kitterer, Lonnie, 132, 179
Kittle, Kent, 179, 255
Kjar, Pamela, 210
Kjar, Richard, 210
Klahn, Bernard, 133, 210
Klapal, Susan, 242
Klatt, Paula, 159, 194, 229
Klein, Ladonna, 210
Klein, Wayne, 80
Kliewer, Olene, 242
Klone, David, 126
Kluver, Sharan, 229
Knauss, Charles, 256
Kness, Larry, 210
Knigge, Wilma, 229
Knobel, Marsha, 160, 178
Knobel, Monty, 210
Knoll, William, 121, 210
Knutsen, Stephen, 71, 210
Koch, Gilbert, 256
Koch, John, 123, 229
Koch, Keith, 79, 134
Koch, Marilyn, 155, 229
Koch, Michael, 80
Kociemba, Roy, 122, 183, 256, 269, 271
Kociemba, Thomas, 61, 256
Koepke, Byron, 242
Koepp, James, 229
Kohl, Arlene, 242
Kolbert, Isabelle, 210
Koller, Donald, 121, 179, 242
Kopf, Richard, 138, 175
Korb, Harold, 173, 190
Korbelik, Ronald, 210
Kosch, Linda, 210
Koslowske, John, 122
Kotsiopulos, Peter, 123, 210
Kovanda, Shirley, 145, 169, 256
Kozisek, Roger, 242
Krajewski, Phyllis, 210
Kral, Gary, 229
Krause, Scott, 210
Krehmke, James, 175
Kriski, Randall, 172, 179, 190, 248
Kroeger, Kenneth, 128, 229
Kroeger, Rex, 256
Krolikowski, Lambert, 242
Kroll, Dorothy, 242
Krubeck, Judy, 114, 145, 148, 168, 256
Krueger, Pamela, 256
Krug, Marcia, 242
Kruse, Betty, 210
Kruse, Gary, 139
Kruse, Jannette, 30, 103, 104, 256
Kruse, Karen, 203
Kruse, Terry, 209
Kucera, Barbara, 189, 242
Kuehl, Bonnita, 242
Kuehl, Donna, 230
Kuehl, Henry, 210
Kuhlman, Allan, 230
Kuhlmann, Wade, 123
Kuhn, James, 210
Kuhnel, Duane, 69, 256
Kuhnel, Sharron, 210
Kuhns, Lynn, 230
Kulhanek, Alan, 256
Kulhanek, James, 69, 71
Kulhanek, Sandra, 149
Kumpf, Jane, 230
Kumpost, Marylou, 210
Kunze, Ronald, 210
Kuskie, Larry, 197, 230
Kutschkau, Karen, 210
Lacey, Douglas, 69, 128, 167
Lakey, Diane, 210
Lakey, John, 142, 159
Lamb, Terry, 210
Lambert, Dorothy, 210
Lambley, Carol, 26, 30, 38, 114, 137, 168
Lancaster, Roger, 103, 122
Lance, Elgan, 210
Landmesser, Jane, 104, 121
Lang, Norman, 190
Lange, Marietta, 230
Langley, Charlene, 104, 210
Lans, Jonelle, 256
Lapp, Robert, 96, 138
Larsen, Daniel, 128, 230
Larsen, Linda, 109
Larsen, Twila, 104, 188, 242
Larson, Jerry, 71
Larson, Kenneth, 242
Mankin, Roberta, 155, 243
Manley, Kathleen, 211
Mann, Gaylord, 162, 243
Mark, Michaela, 231
Mark, Wayne, 231
Markus, Janet, 149
Larson, Renee, 210
Larson, Robert, 71
Larson, Teresa, 210
Larson, Theone, 242
Lathrop, Craig, 69, 71, 210
Lauber, Laird, 230
Lauer, Cheryl, 30, 37, 108, 256
Lauer, Gary, 122
Laughlin, Vivian, 111, 147, 242
Laursen, Sandra, 108
Laux, Ronald, 69, 88, 121, 242
Lawson, Donald, 210
Lawson, Thomas, 90, 93
Layher, Harland, 139, 243
Leach, Mary, 210
Ledbetter, Debbie, 210
Lee, Richard, 162, 210
Lefever, Jo Ann, 109, 230
Leggott, Michael, 210
Leinert, John, 230
Leise, Kenda, 109, 230
Leise, Roberta, 210
Lemaster, Carla, 188, 210
Lempp, Rick, 82
Lessman, Joan, 210
Lessman, Milan, 210
Levy, Dorothy, 34, 243

Lewis, Barbara, 211
Lewis, Kathleen, 211
Lezanic, Curtis, 82, 139, 210
Lheureux, Verlyn, 173
Liakos, Steven, 69, 128
Libal, Cheryln, 188, 211
Lichti, Lavonne, 30, 103, 108
Lichti, Maurine, 108, 230
Lieb, Kenneth, 103, 138
Liebsack, Gary, 257
Lieneman, Linda, 230
Lierman, Elroy, 190, 257
Liggett, Patricia, 169, 243
Lighthall, Patricia, 188, 230
Lilienthal, James, 211
Lindau, Charles, 121
Lindsay, Craig, 236
Lindsay, Donald, 243
Lindsay, Raymond, Boyd, 257
Link, Carol, 257
Linn, Earl, 243
Linstadt, Glen, 211
Lipska, Lloyd, 138
Little, Danny, 211
Loaris, George, 211
Loffer, Doris, 211
Loffer, Robert, 175
Long, Keith, 257
Lookhart, George, 243
Loontjer, Susan, 30, 61, 145, 187, 257
Lorens, Marilyn, 211
Losey, Jim, 211
Luben, Karolyn, 188, 198, 230
Lucas, Michael, 80, 81, 99, 121
Lucas, Vergene, 211
Luce, Robert, 211
Ludden, Nancy, 211
Luebbe, Richard, 126
Luehr, William, 257
Lum, Claudette, 257
Lund, John, 122
Lundgren, Nancy, 115, 211
Lungrin, Richard, 69
Lunkwitz, Florence, 257
Luther, Marilyn, 103, 110, 188
Luther, Suzanne, 231
Lutjeharms, Richard, 231
Luttman, Pamela, 189
Lux, Charles, 172
Lyons, Bernard, 257
Lyons, Mary, 257
Mabon, David, 69
MacDonald, James, 126
MacIntyre, David, 243
Maddern, Jon, 103, 133, 243
Mader, Marcia, 257
Maggiacomo, William, 69
Magill, John, 231
Magnusson, Neil, 103, 122
Mahaffey, Penelope, 211
Mahood, Joyce, 144, 159, 231
Maize, Patricia, 257
Makings, Terry, 243
Malchow, Sheryl, 243
Malicky, Larry, 211
Malmkar, Georgia, 231
Malone, Gary 257
Malone, Judy, 30, 257
Markus, Susan, 211
Markussen, Phyllis, 243
Marlin, Gary, 162, 243
Marquis, Keith, 211
Marr, David, 231
Marr, Nancy, 188, 231
Marsh, Ronald, 211
Martens, Thomas, 211
Martin, Bruce, 121, 158, 257
Martin, Carolyn, 117
Martin, Kay, 211
Martin, Mary, 174, 231
Martin, Randy Raymond, 211
Martin, Thomas, 257
Martin, Wyona, 243
Martinez, Cheryl, 211
Mason, Charles, 257
Mason, Terry, 191
Matthews, Michael, 257
Matuschin, Annie, 26, 110, 243
Matya, Lauren, 231
Maul, Judy, 231
Mauler, Randall, 231
Mausbach, Joyce, 211
Maxon, Donald, 211
May, Leon, 176
McArthur, Kathleen, 109, 211
McBride, Charles, 61, 134, 231
McCabe, Catherine, 231
McCall, Lela, 145, 148, 257
McCall, Ray, 257
McCan, Duane, 121, 173, 243
McCandless, Donald, 72
McCarty, Marlene, 30, 107, 108, 257
McClelland, Kendra, 188, 211
McClelland, Kennis, 211
McClellen, Carol, 231
McClure, James, 90, 148
McClymont, Jane, 108, 160, 174, 231
McColloch, Sandra, 115
McConnell, Lois, 211
McConville, Doris, 104, 159
McCormick, Gary, 122, 243
McCoy, Diana, 185
McCoy, Kathleen, 211
McCue, Lynne, 243
McDermott, James, 257
McDonald, Kathleen, 211
McDonnel, Lynn, 231
McElfresh, James, 121
McEntee, Jacqueline, 211
McGhie, Thomas, 71, 123, 212
McGinness, Toni, 231
McGraw, Dennis, 87, 155, 167, 257
McGraw, Kenneth, 211
McGreer, Gregg, 212
McGreer, Michael, 212
McGregor, Donald, 173, 197, 231
McHargue, Marlene, 188
McIntire, Thomas, 133
McKee, James, 243
McKee, James, 191
McKibben, Claribel, 212
McLaughlin, Jane, 212
McLaughlin, Martin, 257
McMasters, Pamela, 212
McMeekin, Terry, 211
McMillan, Rober, 69, 195, 258
McNally, David, 212
McNeff, Steven, 212
McNiff, Richard, 212
McNurlin, Kathryn, 158, 160, 198, 231
McNurlin, Linda, 212
McPherson, Gayle, 212
McQueen, Larry, 231
McVicker, Cynthia, 212
McVicker, Janet, 231
Medbery, Wilber, 258
Medjo, Terry, 99, 128, 231
Melbye, Richard, 212
Melgaard, Lorna, 231
Melroy, Rodney, 69, 80, 81
Mences, Leila, 231
Mercer, Kenneth, 243
Merrick, Janice, 110
Merrick, Michael, 129
Messman, Marcia, 174
Metcalf, John, 121, 212
Meyer, Cheryl, 231
Meyer, Jacqueline, 231
Meyer, Jane, 212
Meyer, John, 69
Meyer, Jolene, 212
Meyer, Kathryn, 114
Meyer, Vikkie, 212
Michael, Donna, 111, 212
Mieran, Gary, 72, 167
Miille, Sheryl, 231
Mika, Beverly, 212
Milbourn, Lavonne, 212
Miles, Thomas, 179
Miller, Agnes, 244
Miller, Bonnie, 231
Miller, Carolyn, 258
Miller, Glenn, 231
Miller, Jolynn, 258
Miller, Lewis, 154
Miller, Mary, 212
Miller, Pamela, 212
Miller, Warren, 82
Miller, Wayne, 212
Milligan, Ronald, 244
Mills, Gail, 258
Mimick, Patricia, 231
Mintken, Cheryl, 61, 104, 130, 244, 270
Mintling, Jacqueline, 231
Mischke, Mary, 105
Mitchell, Beverly, 258
Mitchell, Billie, 212
Mitchell, Glen, 258
Mitchell, Jay, 231
Mitchell, Linda, 212
Moates, Susan, 244
Mock, Mary, 110
Mohanna, Joseph, 69, 71
Mohlman, Janice, 187, 212
Moler, Roger, 122
Monroe, George, 126
Montgomery, Arlyn, 258
Moody, Roger, 176, 231
Moomey, Douglas, 258
Moon, Carol, 212
Moore, Anita 189, 212
Moore, Glenda, 188, 212
Moore, Thomas, 71, 212
Moreau, Colleen, 154, 231
Morgan, Larry, 212
Morgan, Lois, 212
Morin, Patricia, 103, 116, 231
Moroney, Roger, 212
Moroski, Patrick, 138
Morris, Genieve, 244
Morris, Scott, 123
Morse, Richard, 123
Mortensen, Shirely, 212
Moseman, Cynthia, 212
Moss, Jeanne, 212
Mousel, Donna, 231
Mousel, Evelyn, 108, 258
Moyer, Merlin, 121
Muckel, Judy, 244
Muirhead, David, 258
Muirhead, Gordon, 258
Mulberger, Robert, 71
Mullen, Patrick, 212
Muller, Larry, 140
Mulligan, Barbara, 232
Mulligan, William, 121
Mullin, Sarah, 185
Munderloh, Jon, 134
Mungon, Judy, 212
Munson, Susanna, 212
Murphy, Charlene, 212
Murphy, Cheryl, 26, 212
Murphy, Gerald, 103, 121, 244
Murray, Leroy, 244
Myers, Dianne, 212
Myers, Karen, 114, 244
Myers, Virgene, 212
Naber, Jeanette, 114, 232
Naprstek, Franklin, 69, 126, 244
Naumann, Raymond, 212
Naysmith, Nancy, 258
Nazzaro, Barbara, 33
Neal, David, 144
Neal, Warren, 232
Nedrig, Danny, 212
Nefzger, Alix, 232
Neis, Allan, 121, 212
Nelsen, Reinhold, 244
Nelson, Cheryl, 212
Nelson, Cynthe, 114, 270
Nelson, Diane, 105
Nelson, Karen, 212
Nelson, Keith, 232
Nelson, Patricia, 145
Nelson, Robert, 179, 232
Nelson, Roy, 76, 78, 244
Nelson, Scott, 123
Nelson, Sylvia, 258
Nelson, Terry, 212
Nelson, Terry, 212
Nelson, Thomas, 72, 167
Nelson, Vergil, 258
Nelson, Victor, 212
Nelson, Ward, 72
Nelson, William, 69
Nesladek, James, 147
Neuman, Catherine, 212
Newcomb, Kathleen, 212
Newcomb, Ward, 232
Newman, Elaine, 158, 194, 232
Newman, Nelson, 258
Newth, Gary, 191
NG, Angelina, 212
Nicol, Camillee, 212
Niebuhr, Patricia, 158, 187
Niehus, William, 213
Nielsen, Diane, 151
Nielsen, Roger, 87, 167
Nielsen, Russell, 213
Niemoth, David, 213
Niemoth, Mary 232
Nienaber, David, 258
Nienaber, Derald, 172, 213
Nienhueser, Barbara, 111, 188, 232
Nienhueser, Larry, 259
Nightingale, Thomas, 213
Nilamann, Boonkiat, 263
Ninega, Jerrie, 232
Ninegar, Jo, 244
Nissen, Alma, 213
Nokes, Sharon, 232
Nolte, Genene, 213
Noonan, Karen, 232

Norblade, Clark, 121
Nordin, Kathleen, 213
Norris, Jerry, 122
Norskov, Richard, 173
Novak, Joseph, 123
Novosad, Nancy, 232
Nowaczyk, Robert, 90, 94, 134, 232
Nowak, Barry, 126
Nuss, Patsy, 213
Nuttelmann, Frederick, 213
Nye, Patricia, Louise, 105
Nystrom, Cheryl, 213
Oates, Jerry, 121, 232
Obering, Roland, 213
Obering, Verlyn, 213
Oberle, David, Warren, 121, 259
Obermeier, Kenneth, 213
Obershaw, Gail, 109, 213
Obershaw, Gloria, 109, 213
O'Brien, Daniel, 80, 213
O'Brien, Maurice, 259
Ockinga, Ladonna, 174, 175, 189, 213
Oelschlager, Hugh, 122
Oetken, Harold, 159, 187, 190, 259
Oetter, Janeth, 213
Ohare, Betty, 115, 189
Ohlmann, Marilyn, 232
Okeson, Steven, 213
Olcott, William, 129
Olin, Timothy, 232
Oliveros, Maria, 213
Olsen, Cynthia, 213
Olsen, Ellen, 232
Olsen, Ellen, 232
Olsen, Kent, 213
Olsen, Larry, 122, 128, 259
Olsen, Linda, 124, 232
Olsen, Mary, 61, 232
Olson, Alrae, 122, 179
Olson, Connie, 259
Olson, Dean, 232
Olson, Dorothy, 232
Olson, Gary, 71, 213
Olson, Harvey, 173, 259
Olson, Karen, 188, 232
Olson, Lonnie, 69, 71, 104
Olson, Marcia, 104, 244
Olson, Sandra, 172, 178
Oltmans, Marvin, 213
Oman, Deborah, 117, 213
Ondrak, Ronald, 213
Opitz, Barbara, 154, 244
Oran, Carol, 108, 155, 168, 244
Oran, Gary, 213
Ortiz, John, 133
Osborn, Gayle, 213
Osentowski, Mary, 98, 232
Osentowski, Richard, 66, 69, 90, 93, 94, 126
Osterbuhr, Janice, 232
Osterbuhr, Sandra, 213
Ottman, Ronald, 213
Otto, Doris, 213
Otto, James, 140
Ough, Michael, 82, 213
Ourada, Sandra, 155, 244
Owens, Carol, 213
Owens, James, 89, 259
Oxley, Richard, 244
Paben, John, 129, 213
Page, Jo, 213
Pahl, Terrence, 259
Paine, Ronald, 128
Palmer, Sandra, 158, 213
Palser, Margaret, 213
Pankonin, Marlene 213
Pankonin, Mary, 259
Pape, Roger, 259
Paprocki, Victoria, 232
Parachini, Leonard, 178, 244
Parker, Jan, 232
Parker, Michael, 213
Parks, David, 213
Parminter, Nancy, 213
Parr, Deanna, 213
Patterson, David, 69
Paul, George, 214
Pavelka, Rosalyn, 188, 214
Paxson, Thomas, 103, 121, 245
Peeks, Gordon, 71, 140
Peeks, Karren, 153, 160, 194, 232
Peer, James, 103, 132, 245
Pennstrom, Barbara, 117, 151, 214
Penrod, Karla, 214
Perez, Leonard, 80
Perkins, John, 71, 214
Perkins, Ronald, 214
Perrel, Myron, 214
Perrien, Stanley, 214
Perry, William, 214
Person, Anita, 174, 214
Peschka, Vicki, 214
Peters, James, 232
Peters, Richard, 90
Petersen, John, 72, 167, 259
Petersen, Linda, 151, 214
Petersen, Mona, 110
Petersen, Steven, 134, 214
Peterson, Allan, 214
Peterson, Daniel, 214
Peterson, Evelyn, 232
Peterson, Linda, 174
Peterson, Richard, 162
Pettey, Carol, 188, 214
Pfeifer, Michael, 71, 214
Pfeil, Gwelda, 149, 188, 245
Pfeil, Larry,
Pfeil, Rene, 194, 259
Pflasterer, Gay, 214
Philips, Bari, 98, 108, 174
Phillips, Bernard, 259
Phillips, David, 214
Phillips, Kala, 245
Pickerell, Donald, 214
Pickett, Robert, 233
Pieper, Galen, 214
Pierce, Linda, 214
Pierson, Anita, 233
Pieters, Edward, 76, 128, 245
Pinger, Gary, 134, 173, 190, 245
Pinkham, Leslie, Valinda, 214
Pinkston, Edith, 259
Piper, Gary, 155, 190
Pisar, Eileen, 214
Pitkin, Linda, 214
Pitkin, Steven, 69, 196, 245
Placke, Robert, 71
Placzek, Robert, 123
Plants, Carl, 144, 179, 233
Plebuch, Cathy, 115, 233, 270
Plith, William, 147, 245
Plum, Marcy, 214
Pocock, Paul, 122
Poffenberger, Christine, 30, 108, 259
Pokorny, Foster, 69
Poland, Douglas, 233
Pollard, Robert, 123
Pollard, Rodney, 71
Polzin, Robert, 128
Pool, Dennis, 127, 214
Poppe, Anette, 214
Popple, Vicki, 115, 233
Portenier, Jack, 122
Powell, Donna, 145, 233
Powell, James, 214
Powell, Ray, 138
Powers, Betty, 160, 188, 194, 233
Powers, Connie, 149, 245
Pratt, Timothy, 128
Preble, Preston, 133
Prell, Richard, 245
Preusch, Connie, 233
Price, Bonnie, 259
Priddy, Kaye, 233
Prindle, Delbert, 90, 190, 245
Pritchett, Raymond, 214
Prorock, Sharon, 214
Prosser, Cynthia, 214
Psota, Ronald, 233
Pulliam, Ronald, 214
Purdy, Kenneth, 72
Quadhamer, Miriam, 175, 245
Quincy, Edward, 215
Quincy, Wayne, 233
Quiring, Maxine, 213
Radcliff, Cheryl, 189, 233
Rademaker, Betty, 215
Rader, David, 103, 121, 165, 245
Radzymski, Michael, 71
Ramsey, Angeline, 233
Rasmussen, Gary, 121, 260
Rasmussen, Randall, 69, 86, 167
Rasmussen, Robert, 69, 127
Rasmussen, Vern, 215
Rassette, James, 128, 245
Rathbun, Janice, 172, 178, 245
Rauert, Glenn, 260
Rauert, Jack, 129
Rayl, Dennis, 260
Raymond, Suzanne, 109, 215
Rea, James, 215
Rea, Robert, 139, 215
Redding, Robert, 185
Rediger, Barbara, 215
Redmon, Mary, 215
Reed, Claude, 245
Reed, Jane, 104
Rees, Eileen, 215
Reese, Duane, 245
Reeve, Larry, 233
Reiling, Dorothy, 215
Reinmuth, Arlene, 221
Reisig, Steven, 215
Remmereid, Nancy, 215
Remus, Sharon, 215
Rewerts, Judith, 104, 233
Rewerts, Mary, 233
Rhodes, Floyd, 128
Rice, Arlene, 145, 260
Rice, Rachel, 109
Rich, Mary, 233
Richards, Gerald, 127
Richards, Jane, 114
Richards, Robert, 233
Richardson, Chris, 122
Richardson, Weldon, 245
Richey, Robert, 127
Richling, Leslie, 71, 215
Richman, John, 71
Richman, Lynda, 104, 260
Richmond, John, 127
Richter, Roger, 127
Ricker, Kayleen, 215
Ricker, Richard, 82, 139
Riecker, Wayne, 245
Riley, Charles, 260
Rine, Geraldine, 233
Ripp, Brenda, 215
Ripp, Lawrence, 121, 233
Ripp, Linda, 215
Ripp, Marilyn, 215
Ritterbush, Thomas, 71, 127, 215
Ritz, James, 154
Ritz, Jill, 260
Ritz, Joan, 174
Ritz, Lynn, 245
Rizer, Kay, 103, 116, 145, 178, 260
Robb, Richard, 245
Robertson, Donna, 233
Robertson, Gary, 90
Robertson, Joy, 233
Robinson, Mary, 188
Robinson, Nancy, 245
Rockwell, Jerry, 103, 138, 175
Rodgers, Dennis, 128, 215
Roeser, Herbert, 132, 158, 260
Rogers, Linda, 233
Rogers, Linna, 233
Rogers, Milton, 122
Roggenkamp, Guy, 260
Rohde, Gail, 233
Rohren, Kenton, 215
Rolick, Sandra, 215
Romanoff, Harry, 128, 245
Rosenthal, Mary, 188, 215
Rosier, Beverly, 215
Roth, Michele, 108, 189, 245
Rothenberger, Steven, 121, 233
Rother, Thomas, 215
Roush, Sharon, 260
Royer, Ford, 82, 134
Rozmus, James, 144
Rucker, Jimmie, 233
Rudloff, John, 215
Ruettimann, Glenda, 215
Ruff, Margene, 105
Rumbaugh, Larita, 174, 233
Rupprecht, Frances, 156, 245
Russell, Elizabeth, 148, 260
Russell, Roger, 245
Russell, Susan, 108, 174, 198, 245
Rutar, Larry, 215
Rutt, Cheryl, 215
Rystrom, Connie, 105, 233
Saalfeld, Paul, 139
Sahn, Delbert, 234
Sakurada, Diane, 215
Salisbury, Linda, 114, 234
Samp, Darwin, 80, 173
Sams, Peggy, 108, 234
Samuelson, Terrance, 128, 234
Samuskewicz, Michael, 215
Sandau, James, 123
Sander, Royal, 121, 234
Sanders, Ellen, 187, 234
Sanderson, Ruth, 260
Sandman, James, 138
Sands, Ronald, 161, 183
Sandstrom, Sandra, 172, 245
Sanger, Warren, 121, 260
Sauser, Linda, 215
Sautter, Larry, 96
Schacht, Carol, 215
Schacht, Carol, 215
Schaefer, Betty, 215
Schaffer, Jerry, 245
Schaffert, Stanley, 245
Scharff, Jeffrey, 90, 179
Schellhouse, Marilyn, 215
Schepers, Steven, 69, 123
Schievelbein, Alan, 215
Schinkel, Elnida, 246
Schipporeit, Marlyn 115
Schmid, Alvin, 215
Schmid, Cecelia, 188, 215
Schmid, Lonnie, 215

Schmidt, Barbara, 98, 186, 246
Schmidt, Charles, 72, 80
Schmidt, Eldon, 234
Schmidt, Helga, 215
Schmidt, Norma, 215
Schmidt, Pamela, 215
Schmidt, Richard, 234
Schmidt, Sally, 234
Schmidt, Suzanne, 215
Schmitt, Donald, 260
Schmitt, Pamela, 105, 215
Schmitz, Elaine, 110, 260
Schmitz, Karen, 110
Schmoker, Barry, 134
Schnase, John, 138
Schneider, Alan, 138, 215
Schoepf, Bruce, 215
Schoneberg, Billy, 128
Schrader, Donald, 182
Schreiner, Gary, 215
Schroder, Barbara, 216
Schroder, Karolyn, 216
Schroeder, Dennis, 216
Schroeder, Norma, 234
Schroeder, Sharon, 216
Schroll, Alvin, 216
Schueler, Robert, 216
Schuett, Loren, 127
Schuller, Jon, 216
Schultz, Arvene, 78
Schultz, Sandra, 260
Schuman, Jane, 234
Schwaderer, Marjorie, 178
Schwager, Ralph, 138
Schwartz, Johnny, 121, 260
Schweiger, Robert, 133, 216
Schweizer, Lee, 122
Schwenninger, Geraldine, 216
Scofield, Marilyn, 153
Scott, Constance, 216
Scott, Diana, 144
Scott, Monica, 216
Seamon, Claudia, 174, 189, 216
Sears, Gary, 216
Sears, Patty, 216
Sears, Ronald, 246
Seawards, James, 216
Sebek, Robert, 121
Sebelius, Cheryl, 234
Sederberg, Carol, 104, 246
Sehnert, Janette, 115
Seim, Don, 128, 190
Sellin, Gordon, 246
Sellin, Judith, 216
Sergeant, Sharon, 154, 216
Setzer, Virgil, 103, 128, 260
Shada, Douglas, 71
Shada, Jeanette, 234
Shada, Kathryn, 105, 189
Shada, Marsha, 114, 174
Shadden, Kent, 78, 122
Shafer, Carol, 234
Shafer, Lyle, 246
Shaner, Ronda, 216
Shank, Char, 105
Shanks, Patricia, 216
Shanks, Robert, 260, 271
Sharkey, Patty, 216
Shaw, Elmer, 234
Shaw, Gail, 156, 260
Shelmadine, Lannie, 64, 69, 167
Shelton, James, 246
Shepherd, Sherry, 189, 216
Sherrerd, David, 82
Shield, Thomas, 216
Shields, Fletcher, 138
Shifflet, Burnell, 99, 121, 234
Shivers, Constance, 104, 149, 188, 246
Shonka, William, 69
Shovlain, Ruth, 103, 114, 156, 189, 246
Silas, Helen, 246
Silas, Linda, 216
Simanek, Thomas, 216
Simms, Lee, 246
Sims, Rita, 216
Sindt, Janice, 246
Siske, Ronald, 99, 121
Sixel, Pamela, 191, 246
Skibinski, Stephen, 162, 216
Slater, Linda, 216
Slingsby, Barbara, 216
Slingsby, Cecilia, 151, 186, 246
Slovenske, Jane, 117, 216
Smethers, Stephanie, 105, 216
Smidt, Carol, 216
Smidt, Lynn, 216
Smith, Frances, 108
Smith, Gerald, 122
Smith, Kathleen, 114, 234
Smith, Margaret, 188
Smith, Mary, 38, 217
Smith, Miriam, 260
Smith, Patricia, 216
Smith, Reva, 108
Smith, Rosalind, 103, 154, 169
Smith, Sheryl, 217
Smits, Mary, 217
Smock, Carl, 246
Snodgrass, Sharon, 115
Snowden, Deanna, 151, 234
Snyder, Janice, 234
Sobieszczyk, James, 79, 217
Soderholm, Arthur, 99, 172, 217
Soderquist, Barbara, 217
Soll, Diane, 174, 246
Solomon, Barbara, 234
Sommer, Donna, 261
Soper, Phillip, 138
Sorensen, Conda, 217
Sorensen, Nancy, 217
Sorenson, W. 128, 234
Sorgenfrei, Judy, 234
Sorgenfrei, Linda, 217
Soukup, Anton, 147, 217
Soukup, Sandra, 61, 114, 234
Spangler, Robert, 234
Sparks, Grant, 69, 71, 103, 121, 217
Speck, Charlotte, 261
Speck, Lonnie, 261
Spellman, Linda, 261
Spelts, Marsha, 30, 108, 183, 261, 271
Spencer, Kathleen, 217
Spencer, Kendra, 188, 234
Sperling, Lynda, 187, 217
Spindler, John, 138
Spoeneman, Barbara, 234
Springer, Lyle, 173, 246
Springer, Nancy, 261
Squier, Bonnie, 166, 246
Squires, Patricia, 189, 234
Staehr, Gene, 69, 71
Staehr, Lyndell, 69, 85, 88
Stafford, Keith, 122
Stafford, Kerry, 115, 217
Stahl, Richard, 71, 217
Stahlecker, Gail, 217
Starkey, Patricia, 217
Stauss, Kenneth, 261
Stec, Linda, 217
Steele, Garry, 261
Steele, Linda, 158, 246
Steffen, John, 217
Steffensen, John, 99, 128, 197, 246
Steinbeck, Lynn, 217
Steinbrink, Allen, 234
Stenehjem, Kenneth, 234
Stengel, Carolyn, 246
Sterner, Galen, 157, 246
Stevens, Jim, 217
Stevens, Kenneth, 217
Stevens, Ruth, 217
Stewart, Michael, 173, 234
Stewart, Roberta, 158, 234
Stewart, William, 126, 217
Stice, Michael, 217
Stigge, Ronald, 121, 196, 247
Stine, Jerry, 88, 167, 261
Stine, Sharon, 247
Stittle, Betty, 247
Stobbe, Lorraine, 217
Stoddard, Ronald, 217
Stohl, Vance, 234
Stokebrand, Eldon, 72
Stokes, Nancy, 217
Stoll, Richard, 261
Stoltenberg, Kathryn, 217
Stone, Robert, 97
Stordahl, Thomas, 247
Stout, Delcie, 110, 191
Stout, Ralph, 234
Stovall, Lyndon, 121, 234
Stover, Victor, 217
Strasburg, Karry, 234
Stratman, Jerry, 99, 128, 235
Stratman, Max, 172, 179, 197, 234
Streff, Steven, 128
Strever, Mary, 217
Stricker, Diane, 39, 104
Strnad, Anita, 217
Strobl, Dannie, 121, 235
Stromberg, Carol, 98, 218
Stromer, Judith, 187, 218
Stromer, Larry, 195, 247
Strong, Charles, 247
Stroup, Albert, 261
Stryker, Marilyn, 235
Stryker, Verna, 116, 235
Studt, Larry, 69
Stueber, Jill, 189, 247
Stuhr, Merlin, 261
Stull, Barbara, 218
Stull, Jerry, 144
Sturek, Jorja, 218
Stutzman, Bruce, 247, 261
Stutzman, Karen, 218
Suhr, Gary, 235
Suit, Cherri, 218
Suiter, Patricia, 218
Sumner, Janet, 261
Sundermeier, Darlene, 235
Sundermeier, Sharon, 218
Sutton, Cameron, 218
Svoboda, Connie, 218
Swan, Robert, 179, 261
Swanson, John, 218
Swartsley, Sandra, 157
Swedell, Myrna, 114, 235
Swedlund, Leroy, 138, 247
Swiatoviak, Thomas, 90, 138, 235
Sydow, Ralph, 191
Sykes, Steven, 235
Tank, Lanny, 134, 247
Tanner, Richard, 82, 218
Tarlowski, Carl, 147
Taylor, Linda, 218
Tederman, Lane, 261
Tenhoff, Herman, 218
Teter, Cora, 154
Tex, Kathleen, 218
Thalken, Julie, 235
Tharp, Kenton, 147
Thayer, Ernest, 128, 167, 247
Thayer, Victor, 261
Thede, Cheryl, 261
Thies, Denzil, 138
Thoene, Cyril, 121, 247
Thoesen, Donald, 218
Thomas, Elaine, 104, 235
Thomas, Leroy, 173, 247
Thomas, Robert, 150, 190
Thompson, Craig, 138, 218
Thompson, Donna, 185
Thompson, Garry, 82
Thompson, Kathryne, 104
Thurber, Linda, 261
Thurber, Michael, 121
Tice, Carol, 151, 218
Tiff, Roy, 191, 261
Tikalsky, Robert, 218
Tillson, Larry, 247
Todd, Steven, 218
Tollefsen, Judith, 61, 102, 114, 149, 168
Tompkin, Robert, 218
Tonniges, Lorraine, 247
Tool, Sharon, 218
Toomey, Lorraine, 235
Torczon, John, 69, 103, 127
Towater, Vicki, 218
Townsend, Barbara, 109, 218
Trambly, Sue, 33, 109, 188, 189
Tramel, Kathleen, 219
Trank, Douglas, 121
Tranmer, Andrea, 159, 247
Travnicek, Joyce, 188, 235
Tremblay, Jon, 235
Trenchard, Karen, 235
Trentman, Pamela, 105, 218
Tressler, Wilda, 144, 219
Trindle, Karen, 261
Triplett, Elaine, 149, 261
Tritle, Leo, 219
Troudt, Carroll, 69
Troudt, Robert, 71
Trueman, Wayne, 247
Trumble, Peggy, 172, 178
Tschepl, James, 97, 128
Tucker, Duane, 127, 247
Tucker, Georgia, 235
Turek, Mary, 235
Turley, Mary, 151, 219
Tyler, H. Bruce, 219
Tyson, Toni, 219
Uhler, Mary, 104, 159
Uhrich, Rebecca, 261
Uhrmacher, Arlyn, 140, 219
Ulrich, Jerry, 247, 262
Ummel, Dennis, 262
Umoren, Asuquo, 262
Underwood, Clifford, 71, 135
Underwood, Janene, 109, 136, 235
Urban, Jerome, 235
Urban, Vincent, 128, 167
Utterback, Sara, 172, 262
Vanackeren, Gerald, 135, 235
Vananne, Daniel, 219
Vanarsdall, Wilda, 262
VanBoening, Lavila, 187, 235
VanCleave, Lyle, 219
VanCleave, Stephen, 128
VanCura, Larry, 235
Vanderbeek, Steven, 103, 128
Vandeventer, Donna, 172, 219
Vanek, Leroy, 162, 191, 235
VanHook, Pamela, 219
VanHorn, James, 127

VanPelt, Rodney, 219
VanWyngarden, 219
VanZandt, Dan, 235
Vap, Joseph, 135
Vasey, Daniel, 219
Veal, Charlene, 219
Veeder, Rex, 185
Verzal, Edward, 263
Vetter, Michael, 128, 195, 262
Vian, Loren, 155, 219
Viersen, Leonard 122
Vieselmeyer, Cheryl, 219
Vieselmeyer, Glenn, 122
Vieselmeyer, Ronald, 235
Vogl, Georgellen, 185
Vokoun, Barbara, 116, 247, 262
Vokoun, Robert, 69, 71, 80, 121, 167
Volskis, Martha, 247
Voorhees, Patricia, 115, 219
Voorhees, Richard, 135, 179
Vowers, Merle, 235
Waddington, Sheryl, 144, 235
Wade, Carole, 262
Wade, Dana, 247
Wadsworth, John, 247
Waggaman, John, 219
Waggoner, Richard, 248
Wagner, Connie, 235
Wagner, Craig, 219
Wagner, Lloyd, 128
Wahl, Jane, 98, 262
Wait, Janet, 262
Walentine, Cynthia, 219
Walker, James, 262
Walker, Kathie, 114
Walker, Keith, 235
Walker, Patti, 248
Wall, Richard, 121, 262
Wallace, Patricia, 197, 235
Walsh, Beverly, 262
Walter, Richard, 190
Walters, Karen, 219
Waltke, Jean, 187, 219
Ward, Dennis, 219
Wardlow, Glen, 121, 262
Wareham, Linda, 219
Warren, Cheryl, 115, 219
Waskowiak, Arlene, 235
Wasson, Donita, 262
Watts, Jenelle, 262
Waugh, Rolland, 248
Weaver, Carol, 230
Weaver, George, 220
Webb, Florence, 176, 235
Webb, Marvin, 121, 235
Weber, Marilyn, 235
Weddel, James, 262
Weekly, William, 90, 95
Weeks, Linda, 114
Wehmeyer, Gary, 262
Weidner, Carleen, 153, 220
Weis, Vickie, 219
Welch, Pamela, 235
Welch, Ronda, 108, 194
Wellman, Ivan, 220
Wellman, Kathleen, 188, 248
Wells, Donald, 66, 69
Wells, Gaylene, 109, 174
Wells, Richard, 182
Wells, Vicki, 220
Wemhoff, Gordon, 235
Wendland, William, 135
Wendt, Linda, 220
Wenzl, Patrick, 103, 128
Werner, Janet, 197, 235
Werner, Perry, 220
Wescott, Carol, 194
Weskamp, Carolyn, 220
West, Gary, 220
West, Mary, 220
West, Robert, 82
Westergren, Connie, 194, 235
Wetjen, Robert, 69, 71, 128
Wettlaufer, Gary, 162
Wheeler, Neil, 220
Wheeler, Roger, 248
Whetstone, Michael, 132
Whitcomb, Carol, 115, 220
White, Carol, 176, 189, 220
White, Colleen, 235
White, Gary, 220
White, Jeanni, 174, 235
White, Mary, 262
Whitehead, Leanna, 220
Whitehouse, Robert, 262
Whitemore, Sandra 220
Whitesell, Karen, 151
Whitney, Diana, 220
Wicks, Byron, 128, 235
Widhalm, Daniel, 235
Widick, Bruce, 80
Wiebe, Sue, 236
Wiegand, Louise, 236
Wiese, Alicia, 151, 186, 236
Wieseman, Michael, 135
Wiggins, Alma, 144
Wiggins, Patricia, 61, 262
Wiggins, Sharon, 114, 174
Wilcox, Larry, 158, 262
Wilder, Joyce, 114
Wiles, Glenda, 105, 160
Wilke, Linda, 108, 158, 236
Willcock, Kenn, 220
Willhoft, Susan, 221
Williams, Gloria, 248
Williams, Karney, 190, 196
Williams, Ronald, 263
Willis, James, 123
Willis, Thomas, 96
Willman, James, 220
Wilson, Barbara, 236
Wilson, Carleen, 220
Wilson, Carol, 220
Wilson, Cathy, 220
Wilson, Donald, 69, 90, 95
Wilson, Jack, 263
Wilson, James, 190, 263, 271
Wilson, Joan, 220
Wilson, Loretta, 221
Wilson, Pamela, 220
Wilson, Teresa, 220
Winholtz, Cheryl, 221
Winter, Karen, 248
Wisdom, Linda, 104
Wisdom, Thomas, 97, 122
Wiseman, Neil, 263
Wit, Erik, 90
Witten, Jean, 221
Wobig, Mary, 236
Wohleb, Sheila, 236
Wojtalewicz, Lawrence, 221
Wojtalewicz, Richard, 221
Wolfe, Dell, 221
Wolfe, Jack 16, 128, 168, 195
Wondra, Mary, 221
Wood, Annis, 221
Wood, Donald, 179
Wood, Gerald, 236
Wood, Kelly, 128, 236
Wood, Leilonnie, 178, 236
Wood, Richard, 122
Wood, Sharon, 155, 248
Woods, Marilyn, 236
Woodward, Jacquelyn, 256
Woodward, James, 144, 236
Woollen, Wanda, 221
Woolsey, Gloria, 236
Worden, Melvin, 263
Wortman, Terrance, 155
Wrenfrow, Dorothy, 221
Wright, Donna, 108, 158, 236
Wright, Gary, 263
Wright, Merlin, 263
Wujek, Lavonne, 236
Wyatt, Alistair, 72
Wylie, Alexa, 151, 221
Yant, John, 133, 236
Yarberry, Jay, 135
Yarberry, Laura, 221
Yelken, Robert, 236
Yetman, Dnette, 221
Yost, Kurt, 135, 221
Yost, Linda, 236
Yost, Patricia, 236
Young, Eileen, 221
Young, George, 144, 236
Young, Jack, 69, 127
Young, Karyn, 236
Young, Leona, 248
Young, Phyllis, 159, 248
Young, William, 72, 73
Youngquist, Beth, 115, 174, 221
Youngquist, Dianne, 263
Youngquist, Thomas, 162, 248
Zak, Edward, 236
Zapp, Jerry, 221
Zarnba, Gary, 156
Zavala, Vincent, 72, 73
Zavgren, Catherine, 166, 248
Zeleski, James, 248
Zeleski, Lorraine, 108, 158, 221
Zellers, Julie, 270
Ziegler, Sandra, 221
Zikmund, Donald, 132
Zikmund, James, 69, 123
Zikmund, Sue, 30, 104, 106, 263
Ziller, Elizabeth, 221
Zimbelman, John, 221
Zimmerman, Doris, 221
Zimmers, David, 122
Zobel, Bruce, 147
Zorn, Glenda, 221
Zuege, Alfred, 248
Zuege, Alfred, 263
Zuege, Jeannie, 248
Zulkoski, Michael, 97, 128
Zwiehel, Jeane, 236

The 1967 *Blue & Gold* was printed by the Johnson Publishing Co. of Boulder, Colorado, in an edition of 2,400 copies on 80 pound embossed Venetian paper. Cutline and body copy was set in 10 and 12 point Bodoni Book type. Headlines were set in 24, 30 and 36 point Bodoni Bold type except for the names of queens which were set in 30 point Park Avenue type and the verse found on the introductory pages which was set in 18 point Ultra Bodoni type.